

| LINE TABLE | | |
|------------|----------|---------------|
| LINE | DISTANCE | BEARING |
| L2 | 37.82 | N86° 28' 45"W |
| L3 | 93.00 | S7° 54' 38"W |

(MEASUREMENT TO CENTER OF CUL DE SAC)

| CURVE TABLE | | | | | | |
|-------------|-----------|---------|----------|---------|---------|---------------|
| CURVE | DELTA | LENGTH | RADIUS | TANGENT | CHORD | CHORD BEARING |
| C1 | 4°45'09" | 112.41' | 1355.24' | 56.24' | 112.38' | N84° 06' 10"W |
| C2 | 76°15'18" | 251.47' | 188.95' | 148.30' | 233.32' | S55° 23' 36"W |
| C3 | 9°21'19" | 30.85' | 188.95' | 15.46' | 30.82' | S12° 35' 18"W |

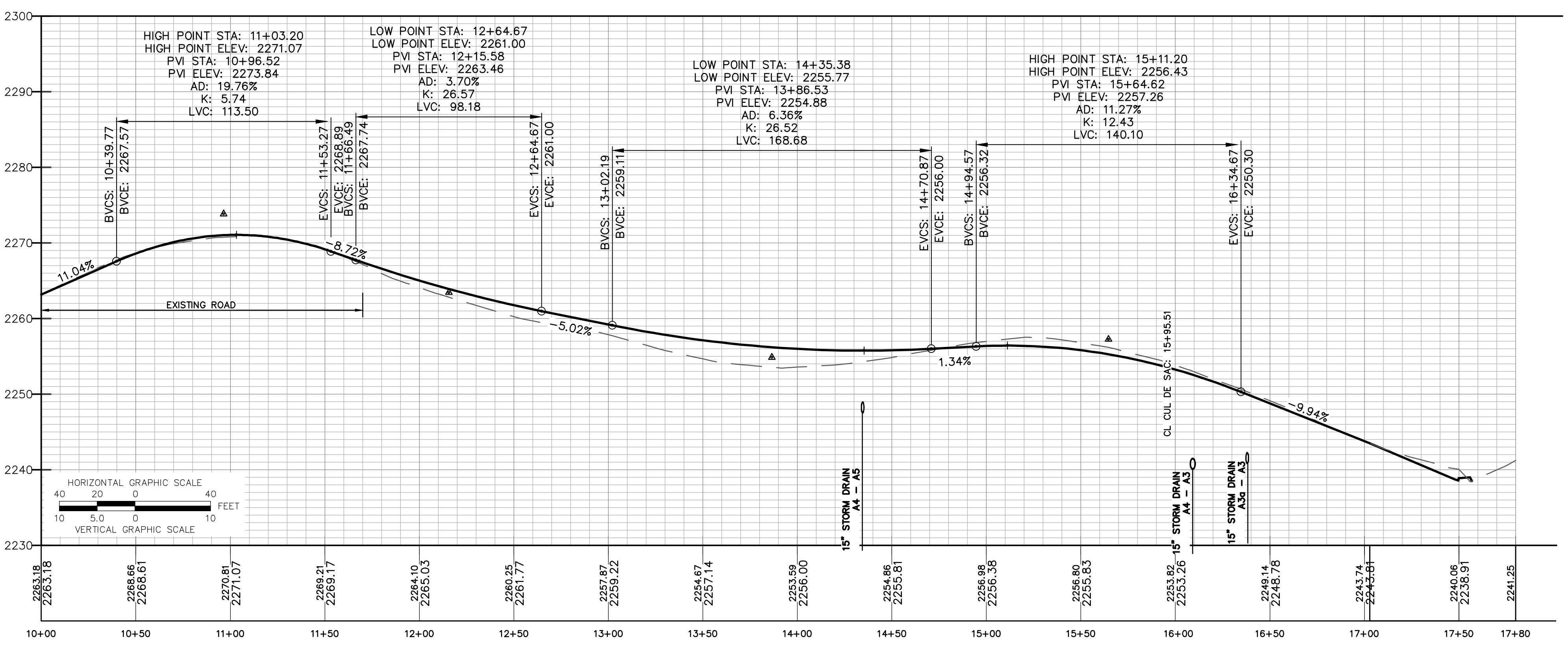

APPROVED: Engineering _____ Date _____

APPROVED: Planning _____ Date _____

GAY AND NEEL, INC.
 ENGINEERING • LAND PLANNING • SURVEYING
 1260 Radford Street
 Christiansburg, Virginia 24073
 Phone: (540) 381-6011
 Fax: (540) 381-2773
 Email: info@gayandneel.com
 Web: www.gayandneel.com

The drawing, design, and digital files relating to this project are the property of Gay and Neel, Inc. The reproduction, copying, or other use of this drawing without GNI's written consent is prohibited.

FLINT DRIVE SUBDIVISION
 TOWN OF CHRISTIANSBURG, VIRGINIA

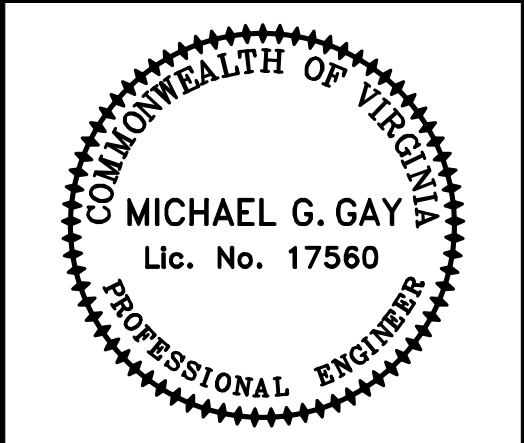

| REVISIONS | | |
|-----------|----------|------|
| NO. | COMMENTS | DATE |
| | | |
| | | |
| | | |
| | | |
| | | |
| | | |
| | | |
| | | |
| | | |

| PROJECT TEAM | |
|-----------------------|----------------------|
| PI | JOHN T. NEEL, P.E. |
| PM | MICHAEL G. GAY, P.E. |
| DESIGN | LHS |
| ISSUE DATE | |
| 4/30/2019 | |
| GNI JOB NO. | |
| 2738.0 | |
| SHEET TITLE | |
| ROAD PLAN AND PROFILE | |
| SHEET NUMBER | |
| C3-02 | |

X:\Drawings\2738ENGINEERING\Design\Plans\Sheets\2738_Sht_C3_Road_Prof.dwg
 C3-02 ROAD PLAN AND PROFILE: 04/30/2019 4:42:57 PM, Lhs, AutoCAD PDF (General Documentation).pc3, 1:1