

X:\Drawings\2857\Engineering\Design\Plans\Sheets\2857_Sht_C2_Site_Layout_Plan.dwg
 SITE LAYOUT AND DIMENSION PLAN, 16/03/2019 2:25:23 PM, B:\pfiles\jwm\2857.dwg (General Documentation), lcs, 1:1

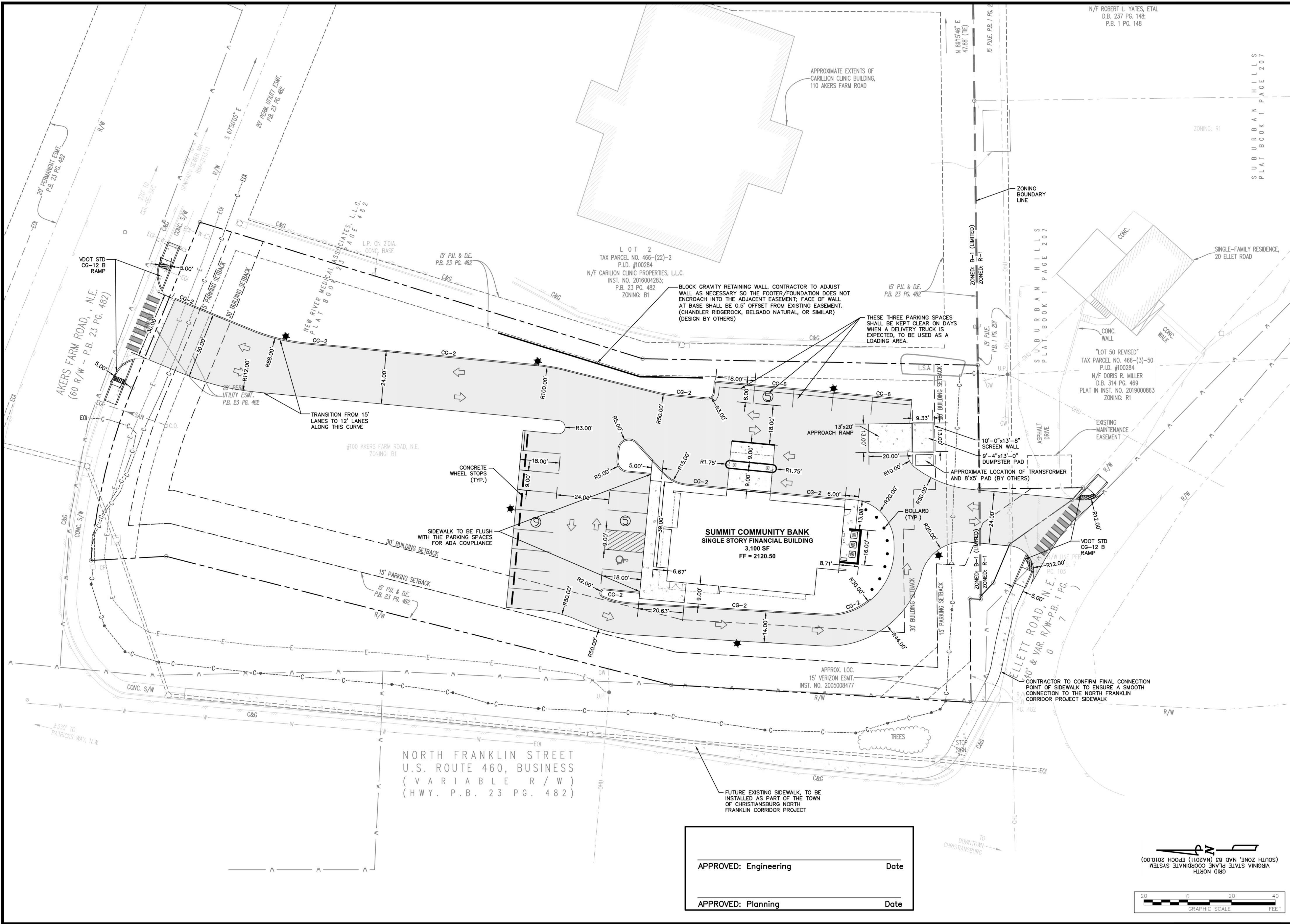

N/F ROBERT L. YATES, ETAL
 D.B. 237 PG. 148;
 P.B. 1 PG. 148

SUBURBAN HILLS
 PLAT BOOK 1 PAGE 207

GAY AND NEEL, INC.
 ENGINEERING • LAND PLANNING • SURVEYING

1260 Radford Street
 Christiansburg, Virginia 24073
 Phone: (540) 381-6011
 Fax: (540) 381-2773
 Email: info@gayandneel.com
 Web: www.gayandneel.com

The drawing, design, and digital files relating to this project are the property of Gay and Neel, Inc. The reproduction, copying, or other use of this drawing without GNI's written consent is prohibited.

SUMMIT COMMUNITY BANK
 TAX MAP NUMBER: 466-22 1
 100 AKERS FARM RD, NE

TOWN OF CHRISTIANSBURG, VIRGINIA



REVISIONS		
NO.	COMMENTS	DATE

PROJECT TEAM	
PI	JOHN T. NEEL, PE
PM	JOSH M. MACDONALD, PE
DESIGN	BAP, JWM, ZJM
ISSUE DATE	
05/31/2019	
GNI JOB NO.	
2857.0	
SHEET TITLE	
SITE LAYOUT AND DIMENSION PLAN	
SHEET NUMBER	
C2-01	

APPROVED: Engineering _____ Date _____
 APPROVED: Planning _____ Date _____

