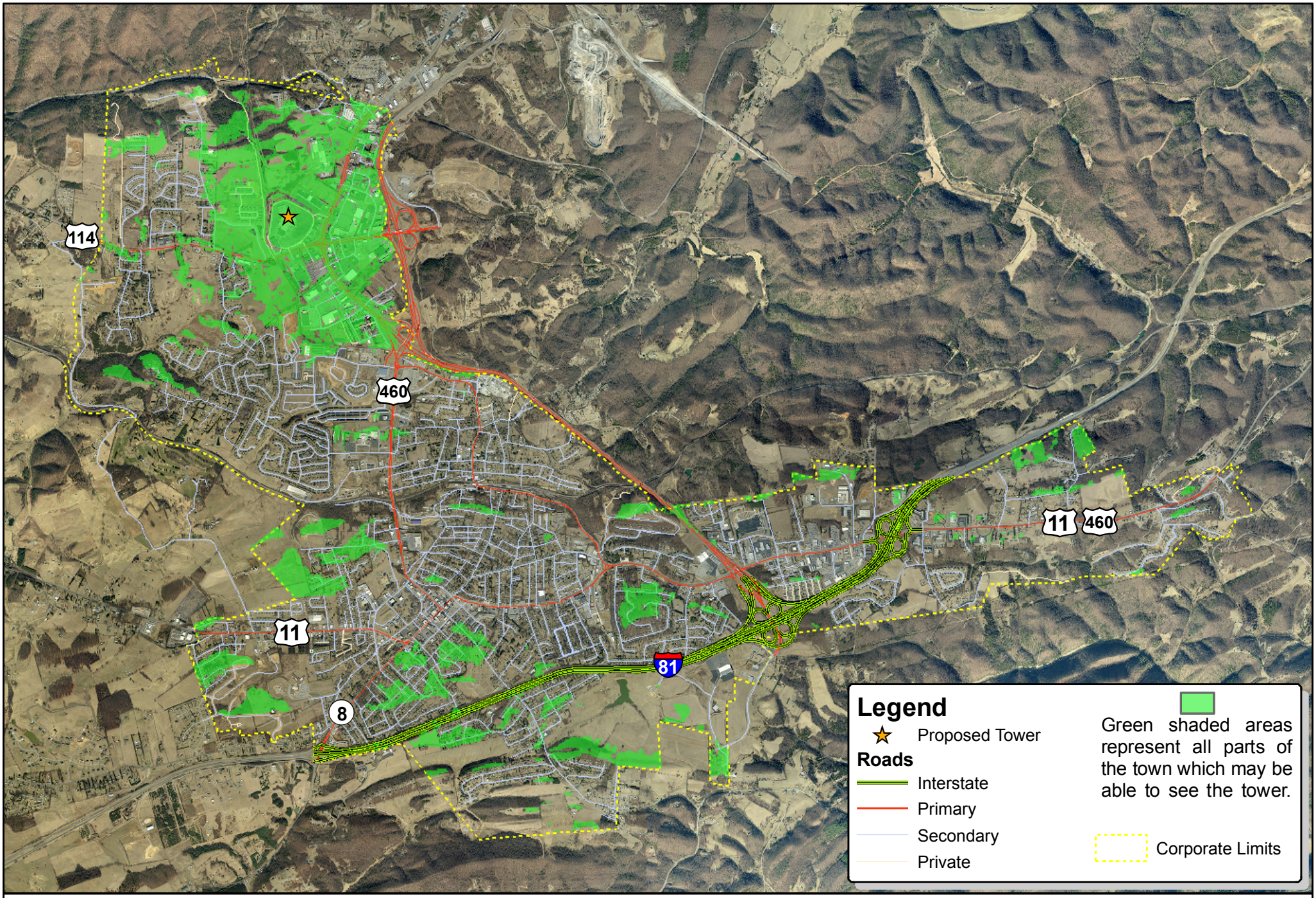

Proposed NRV Mall Cellular Tower Viewshed

Viewshed shown is derived from 2005 Town of Christiansburg LiDAR data using bare earth elevations. This may not take buildings and/or vegetation into account.

0 0.25 0.5 1 1.5
Miles

Map prepared by Town of Christiansburg Engineering Department 4/22/2011.

N