

X:\Drawings\1755-2 ENGINEERING\Design\Plans\Sheets\1755-2_Sht_C2_Site_Layout_Plan.dwg
 C2-01 SITE LAYOUT AND DIMENSION PLAN, 08/01/2019 4:18:59 PM, Equisenberry, AutoCAD PDF (General Documentation).pc3, 1:1

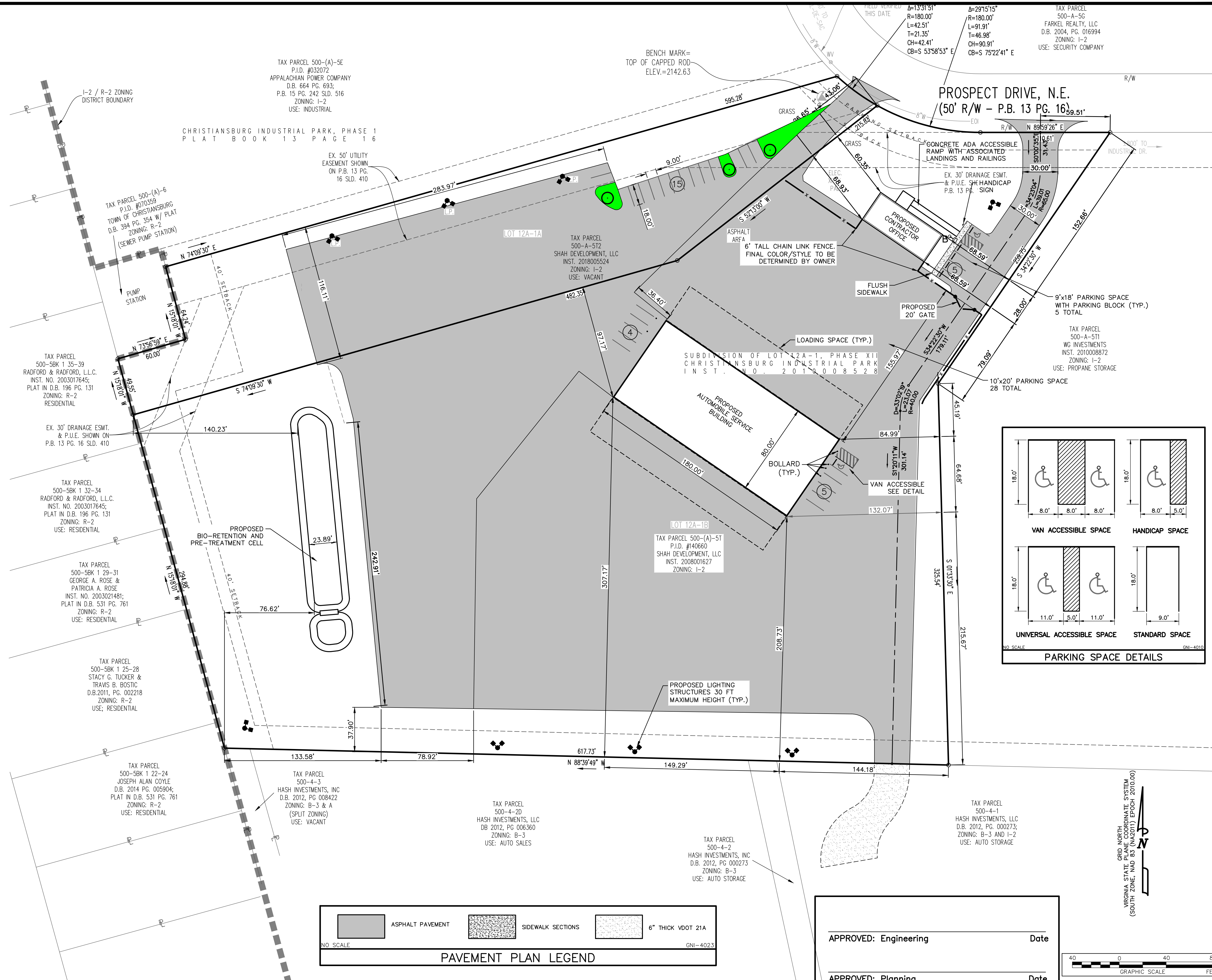

GAY AND NEEL, INC.
 ENGINEERING • LAND PLANNING • SURVEYING
 1260 Radford Street
 Christiansburg, Virginia 24073
 Phone: (540) 381-6011
 Fax: (540) 381-2773
 Email: info@gayandneel.com
 Web: www.gayandneel.com

The drawing, design, and digital files relating to this project are the property of Gay and Neel, Inc. The reproduction, copying, or other use of this drawing without GNI's written consent is prohibited.

**SHAH DEVELOPMENT, LLC
 2265 PROSPECT DRIVE N.E.
 SITE DEVELOPMENT PLAN**

TOWN OF CHRISTIANSBURG, VIRGINIA

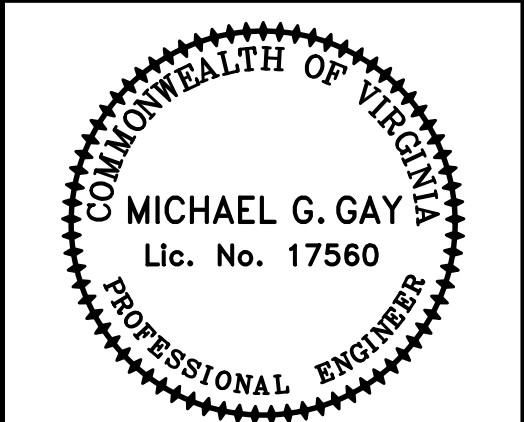

REVISIONS		
NO.	COMMENTS	DATE
1	SITE REVISIONS	06/14/2019
2	TOWN COMMENTS	08/01/2019

PROJECT TEAM	
PC	JOHN T. NEEL, PE
PM	MICHAEL G. GAY, P.E.
DESIGN	TES/LS

ISSUE DATE	02/24/2017
GNI JOB NO.	1755.2
SHEET TITLE	SITE LAYOUT AND DIMENSION PLAN
SHEET NUMBER	C2-01

APPROVED: Engineering _____ Date _____
 APPROVED: Planning _____ Date _____

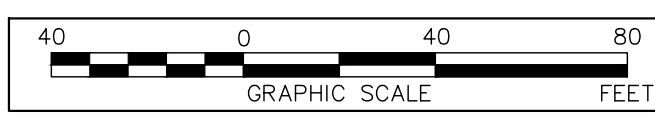

PAVEMENT PLAN LEGEND
 NO SCALE GNI-4023

- ASPHALT PAVEMENT
- SIDEWALK SECTIONS
- 6" THICK VDOT 21A