

NOTES:

1. ALL RADII ARE 5' UNLESS SHOWN OTHERWISE
2. CONCRETE PATTERN AT THE FRONT DOORS SHALL BE BRICKFORM.COM PATTERN NEW ENGLAND BASKET WEAVE, PRODUCT ID: FM-3600-S/O, BRICKFORM LIQUID INTEGRAL COLOR: LC-2280FRENCHGRAY.
3. ALL SIDE WALKS SHALL HAVE A WIDTH OF 5 FEET.
4. AT THE ENTRANCES, TAPER THE NEW CURB DOWN TO PAVEMENT GRADE OVER THE FINAL TWO FEET.
5. LOT DIMENSIONS AND ADJACENT OWNERS ARE SHOWN ON SHEET C1-01.

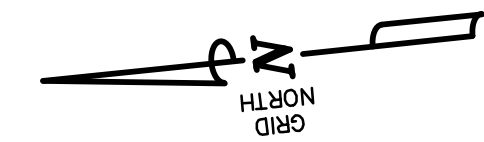

The drawing, design, and digital files relating to this project are the property of Gay and Neel, Inc. The reproduction, copying, or other use of this drawing without GNI's written consent is prohibited.

TRU BY HILTON

TOWN OF CHRISTIANSBURG, VIRGINIA

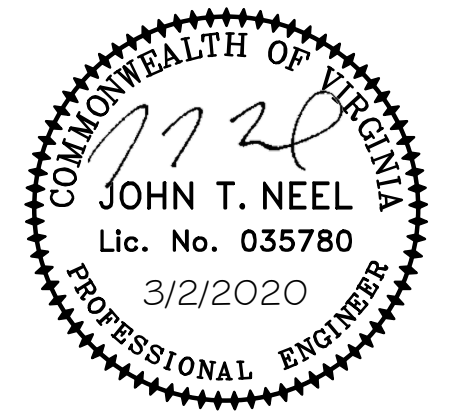

REVISIONS

NO.	COMMENTS	DATE

PROJECT TEAM

PIC	JOHN T. NEEL, PE
PM	BRYANT H. ALTIZER, PE, LS
DESIGN	ESD

ISSUE DATE

3/02/2020

GNIJOB NO.

3022

SHEET TITLE

SITE LAYOUT AND DIMENSION PLAN

SHEET NUMBER

C2-01

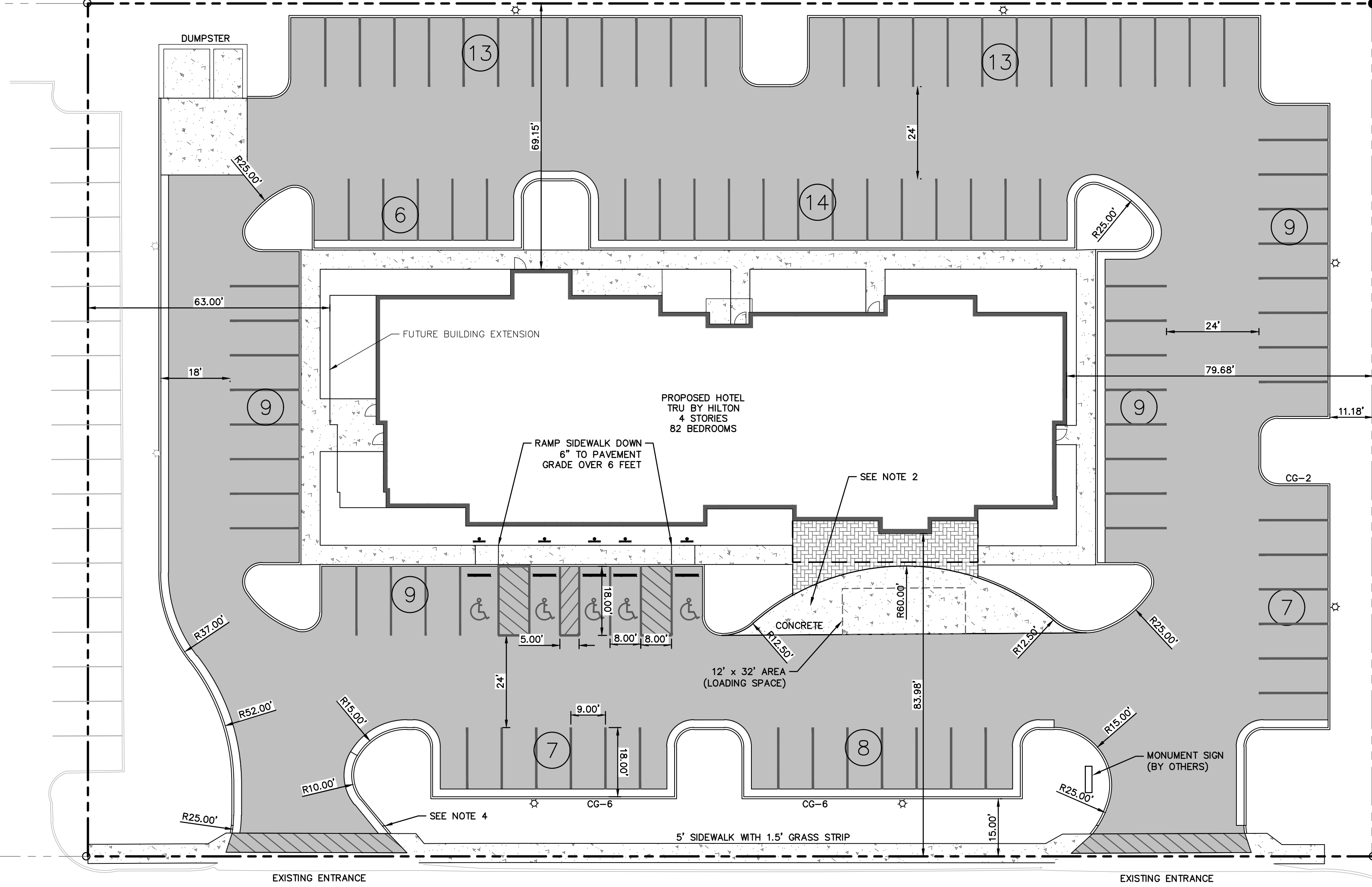

HAMPTON BOULEVARD, N.E.  
(50' PUBLIC R/W - P.B. 16 PG. 617 )



APPROVED: Engineering \_\_\_\_\_ Date \_\_\_\_\_

APPROVED: Planning \_\_\_\_\_ Date \_\_\_\_\_