

VICINITY MAP
SCALE: 1" = 1000'

PROJECT SUMMARY:

- OWNER: HASH INVESTMENTS, LLC
P.O. BOX 1499
CHRISTIANSBURG, VA, 24068
- DEVELOPER: SHAH DEVELOPMENT, LLC
P.O. BOX 1499
CHRISTIANSBURG, VA, 24068
- PROJECT LOCATION: BRISTOL DRIVE SE,
CHRISTIANSBURG, VIRGINIA, 24073
- TAX PARCEL NUMBER: 500-(A)-10; P.I.D. 019183; 1.352 ACRES
500-(3)-B2; P.I.D. 034958; 11.315 ACRES
500-(3)-C; P.I.D. 025505; 1.621 ACRES
500-(3)-C1; P.I.D. 140445; 0.707 ACRES
- ALL WORK PROPOSED IN THESE PLANS IS TO BE DONE WITHIN THE ABOVE LISTED TAX PARCEL(S), EASEMENTS OBTAINED, OR RIGHT-OF-WAY.
- LEGAL REFERENCE: 500-(A)-10; INSTRUMENT NO. 2013000838;
PLAT IN INST. 2002012098
500-(3)-B2; SEE SOURCE OF TITLE ON P.B. 24 PG. 110;
P.B. 24, PG. 110
500-(3)-C; INSTRUMENT NO. 2019000289; P.B. 27 PG. 176
500-(3)-C1; INSTRUMENT NO. 2007011056; P.B. 27 PG. 176
LD2019004551 - BRISTOL DRIVE STREET VACATION ORDINANCE
- THIS SURVEY WAS DONE WITHOUT THE BENEFIT OF A TITLE REPORT AND THEREFORE MAY NOT INDICATE ALL ENCUMBRANCES AND EASEMENTS THAT MAY AFFECT THE SUBJECT PROPERTY.
- THERE ARE NO KNOWN VARIANCES, CONDITIONAL ZONINGS, OR CONDITIONAL USE PERMITS ASSOCIATED WITH THIS PROPERTY.
- THE TOPOGRAPHY, AS DEPICTED HEREON, IS THE RESULT OF AN ACTUAL FIELD SURVEY CONDUCTED BY GAY AND NEEL, INC.
- NO GRAVES, STRUCTURES, OR OBJECTS MARKING A PLACE OF HUMAN BURIAL WERE FOUND AT TIME OF SURVEY.
- THE SUBJECT PROPERTY DOES NOT LIE WITHIN A F.E.M.A. DESIGNATED 100-YEAR FLOOD HAZARD ZONE. THE REMAINDER OF THE SUBJECT PROPERTY LIES WITHIN "UNSHADED ZONE X - OTHER AREAS", AS DEFINED BY F.E.M.A. & AS SHOWN ON F.I.R.M. MAP NO. 51121C0185C, EFFECTIVE DATE OF SEPTEMBER 25, 2009. THIS DETERMINATION HAS BEEN MADE BY GRAPHIC METHODS ONLY. NO ELEVATION STUDY HAS BEEN PERFORMED AS A PART OF THIS PROJECT.

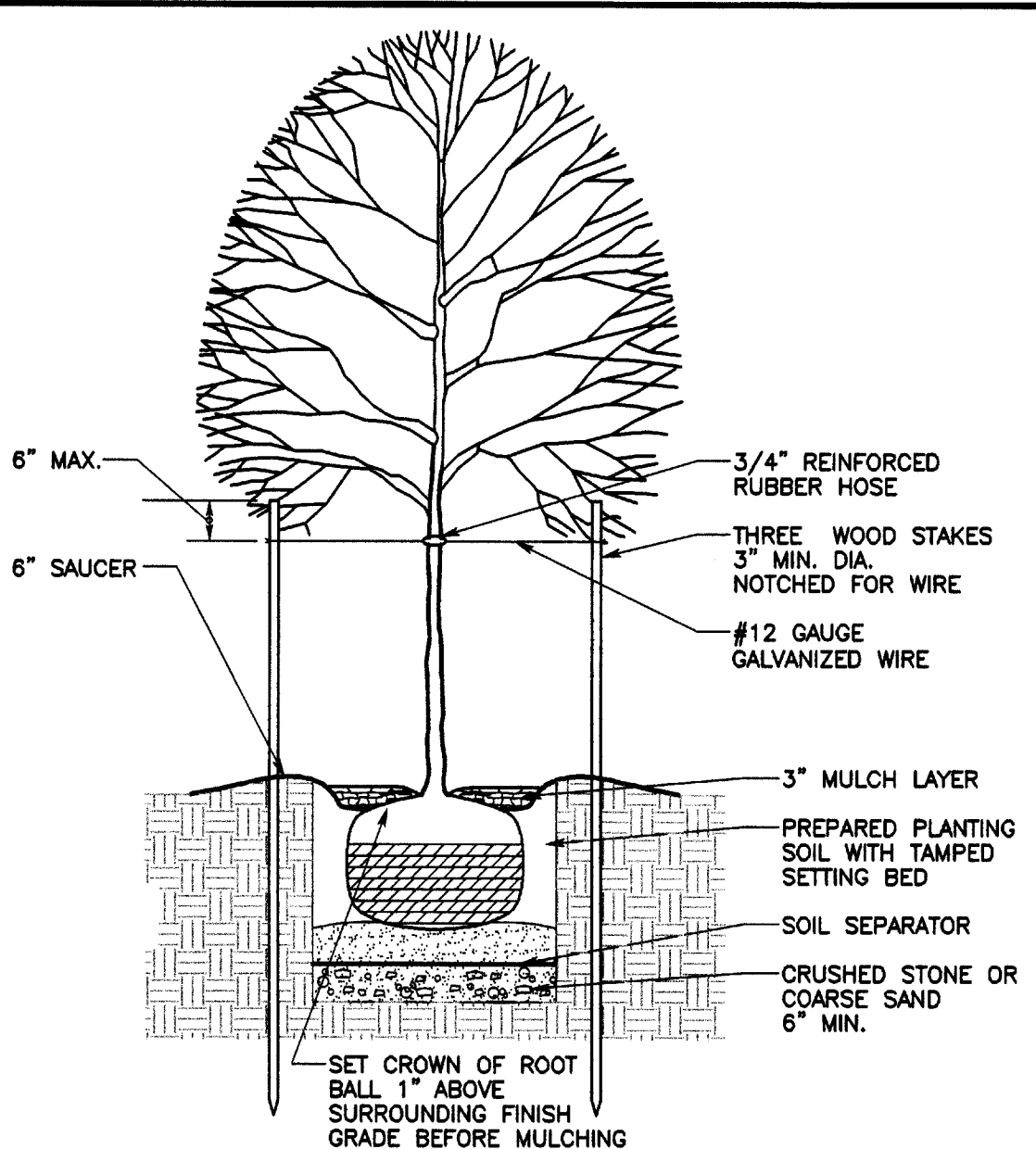

TREE PLANTING

LANDSCAPE NOTES:

- ALL TREES AND SHRUBS TO BE PLANTED SHALL MEET THE PROJECT SPECIFICATIONS.
- ALL TREE AND GROUND COVER PLANTING, SEEDING OR GRASSES, AND TREE STAKING SHALL BE IN ACCORDANCE WITH THE STANDARDIZED LANDSCAPE SPECIFICATIONS JOINTLY ADOPTED BY THE VIRGINIA NURSERYMEN'S ASSOCIATION, THE VIRGINIA CHAPTER OF THE AMERICAN SOCIETY OF LANDSCAPE ARCHITECTS, THE VIRGINIA SOCIETY OF LANDSCAPE DESIGNERS AND THE VIRGINIA NURSERYMEN'S ASSOCIATION, OR THE ROAD AND BRIDGE SPECIFICATIONS OF THE VIRGINIA DEPARTMENT OF TRANSPORTATION.
- HANDLING AND STORAGE OF ALL PLANT MATERIALS ON THE CONSTRUCTION SITE SHALL BE CONDUCTED IN ACCORDANCE WITH THE AMERICAN STANDARD FOR NURSERY STOCK AND THE ABOVE CITED SPECIFICATIONS.
- ALL SITE PLANTINGS OF TREES AND SHRUBS SHALL BE ALLOWED TO REACH, AND BE MAINTAINED AT, MATURE HEIGHT; THE TOPPING OF TREES IS PROHIBITED; SHRUBS SHALL BE PRUNED MINIMALLY AND ONLY TO SUPPORT THE OVERALL HEALTH OF THE SHRUB.
- NO PLANT SUBSTITUTIONS WITHOUT THE APPROVAL OF THE LANDSCAPE ARCHITECT.
- TREE PROTECTION FENCING WILL BE INSTALLED ALONG LIMITS OF CLEARING. FENCING SHALL BE 40" HEIGHT 'INTERNATIONAL ORANGE' PLASTIC WEB FENCING.
- ALL SEEDING AND PLANTING SHALL BE DONE BETWEEN AUGUST 15 AND OCTOBER 15, OR ALTERNATIVELY BETWEEN MARCH 15 AND MAY 1. SEEDING OR PLANTING AT OTHER DATES WILL BE SUBJECT TO APPROVAL BY THE LANDSCAPE ARCHITECT AND MAY REQUIRE SPECIAL PROCEDURES.
- TREES DEPICTED HEREON ARE SHOWN WITH 20 YEAR CANOPY SPREAD.
- DESIGNATED AREA TO BE SEED WITH A LOW MAINTENANCE SLOPE MIXTURE CONSISTING OF AND APPLIED AT THE FOLLOWING RATE PER ACRE:
 - KENTUCKY 31 FESCUE 108 LBS
 - RED TOP GRASS 2 LBS
 - SEASONAL NURSE CROP 20 LBS
 - CROWNVEITCH (INOCULATED) 20 LBS
- ALL PLANTING INSTALLATION SHALL BE IN ACCORDANCE WITH THE GUIDELINES SET FORTH BY THE AMERICAN NURSERY & LANDSCAPE ASSOCIATION AND AMERICAN STANDARD FOR NURSERY STOCK (ANSI Z60.1-2004).
- ALL TREES AND SHRUBS SHALL BE NURSERY GROWN AND SHALL CONFORM TO THE REQUIREMENTS OF ANSI Z601-1996. PLANTING STOCK SHALL BE WELL-BRANCHED, SYSTEMATICALLY DEVELOPED WITH A SINGLE LEADER (EXCEPT WHERE CALLED OUT), AND FREE FROM DISEASE, SUN-SCALD AND HARMFUL INSECTS.
- NO EDGING, METAL OR BRICK SHALL BE USED. INSTEAD THE CONTRACTOR WILL BE REQUIRED TO 'CUT IN' THE EDGE, FORMING A CLEAN TRANSITION BETWEEN TURF AND BED.
- ALL OF THE CLUSTER PLANTINGS SHALL BE MULCHED TOGETHER.
- PERFORM OPERATIONS WITHIN THE FOLLOWING DATES: FROM 01 MARCH TO 15 JUNE FOR SPRING AND FROM 15 SEPTEMBER TO 30 NOVEMBER FOR FALL.
- NO WORK SHALL BE DONE WHEN GROUND IS FROZEN, SNOW COVERED, TOO WET OR IN AN OTHERWISE UNSUITABLE CONDITION FOR PLANTING. SPECIAL CONDITIONS MAY EXIST THAT WARRANT A VARIANCE IN THE SPECIFIED PLANTING DATES OR CONDITIONS.

VDOT GENERAL NOTES:

- ALL MATERIALS AND CONSTRUCTION WITHIN THE I-81 RIGHT-OF-WAY SHALL BE IN ACCORDANCE WITH CURRENT VIRGINIA DEPARTMENT OF TRANSPORTATION'S STANDARDS AND SPECIFICATIONS.
- LAND USE PERMITS MUST BE OBTAINED FROM THE VIRGINIA DEPARTMENT OF TRANSPORTATION PRIOR TO BEGINNING ANY CONSTRUCTION WITHIN THE EXISTING STATE MAINTAINED RIGHT-OF-WAY (INCLUDING ACCESS).
- ALL WORK SHALL BE COORDINATED WITH THE VDOT PERMITS OFFICE TWO WEEKS PRIOR TO COMMENCING WITH INITIAL CONSTRUCTION. CALL 1-800-FOR-ROAD FOR MORE INFORMATION.
- CONTRACTOR SHALL VERIFY LOCATION AND ELEVATION OF ALL UNDERGROUND UTILITIES SHOWN ON PLANS IN AREAS OF CONSTRUCTION PRIOR TO STARTING WORK. CONTACT ENGINEER IMMEDIATELY IF LOCATION OR ELEVATION IS DIFFERENT FROM THAT SHOWN ON PLAN. IF THERE APPEARS TO BE A CONFLICT, AND/OR UPON DISCOVERY OF ANY UTILITY SHOWN ON THIS PLAN, CALL MISS UTILITY. THE DEVELOPER SHALL BE RESPONSIBLE FOR THE RELOCATION OF ANY UTILITY WITHIN EXISTING AND/OR PROPOSED RIGHT-OF-WAY REQUIRED BY THE DEVELOPMENT.
- ALL VEGETATION AND ORGANIC MATERIAL IS TO BE REMOVED FROM THE RIGHT-OF-WAY LIMITS PRIOR TO CONDITIONING OF THE SUBGRADE.
- THE LANDSCAPE AND GRADED AREAS WITHIN THE VDOT RIGHT-OF-WAY SHALL MAINTAIN A MINIMUM OF 3% SLOPE TOWARDS THE EXISTING DITCHLINE OF I-81 AND THE PROPOSED PARKING AREA OF THE SHELOR DODGE DEALERSHIP. EXISTING FLOW PATTERNS SHALL BE MAINTAINED.

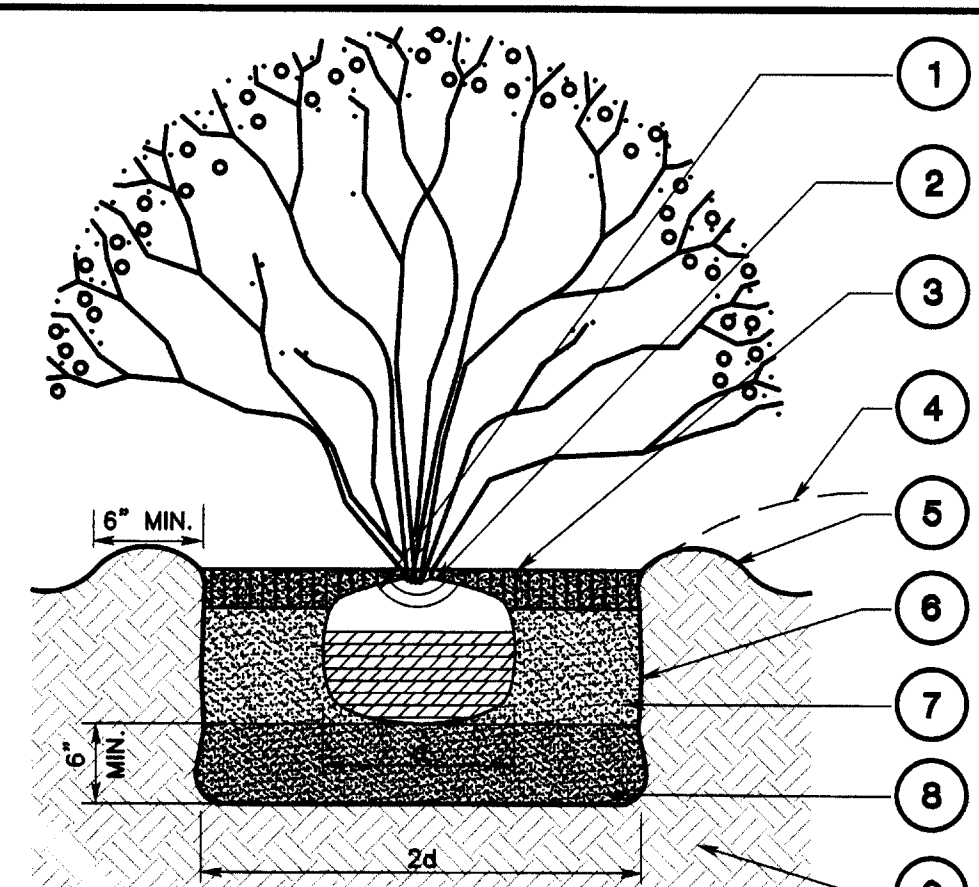

SHRUB PLANTING

NOTES:

- REMOVE PLANT FROM CONTAINER OR WITH B & B MATERIAL PEEL BACK BURLAP AND REMOVE WIRE FROM ROOTBALL AFTER 3/4 BURIED IN PIT.
- PLANT CROWN AT 1" ABOVE FINISH GRADE
- MULCH-3" DEPTH.
- EASE BACK SLOPE ON UPHILL SIDE WHERE APPLICABLE.
- 3" HIGH WATERING RING EXCEPT AT DRIP IRRIGATED AREAS OR IN PLANTBEDS.
- SCARIFY SIDES OF HOLES PRIOR TO PLANTING.
- PLANTING SOIL
- FOOT TAMPED COMPACTED BACKFILL UNDERBALL TO PREVENT SETTLING.
- UNDISTURBED/COMPACTED SUBSOIL.

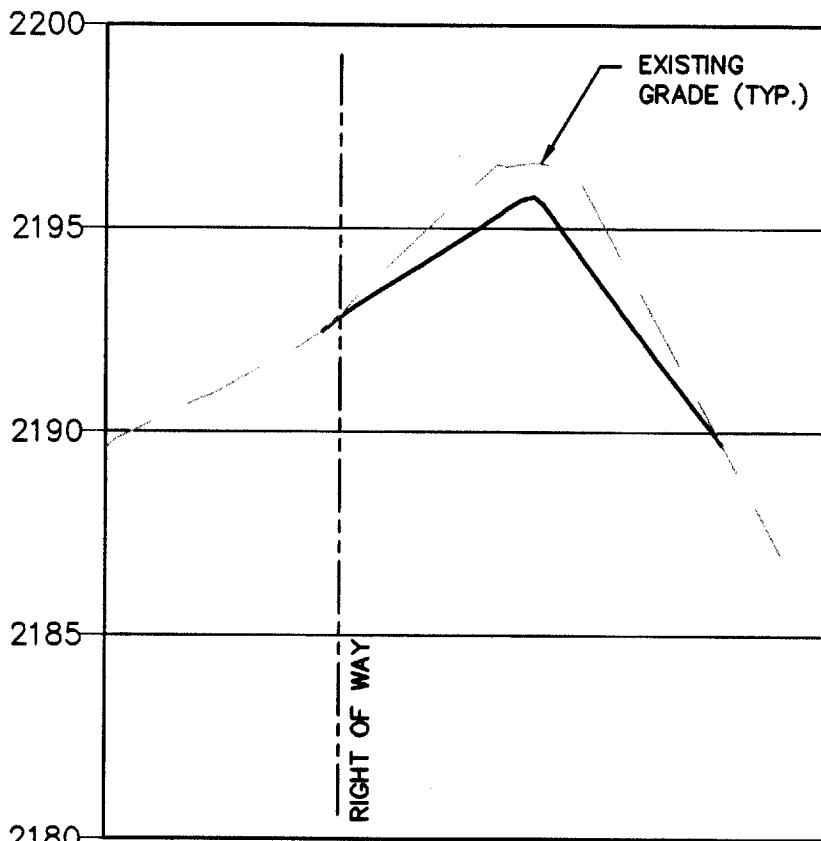

SECTION AA
HORIZONTAL SCALE: 1"=30'
VERTICAL SCALE: 1"=5'

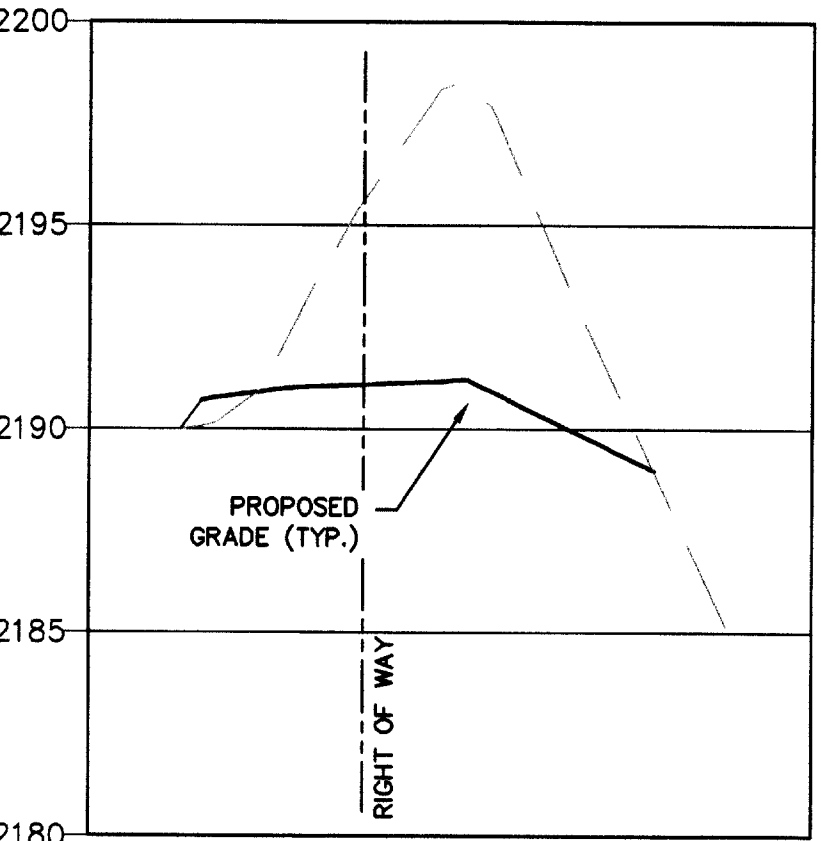

SECTION BB
HORIZONTAL SCALE: 1"=30'
VERTICAL SCALE: 1"=5'

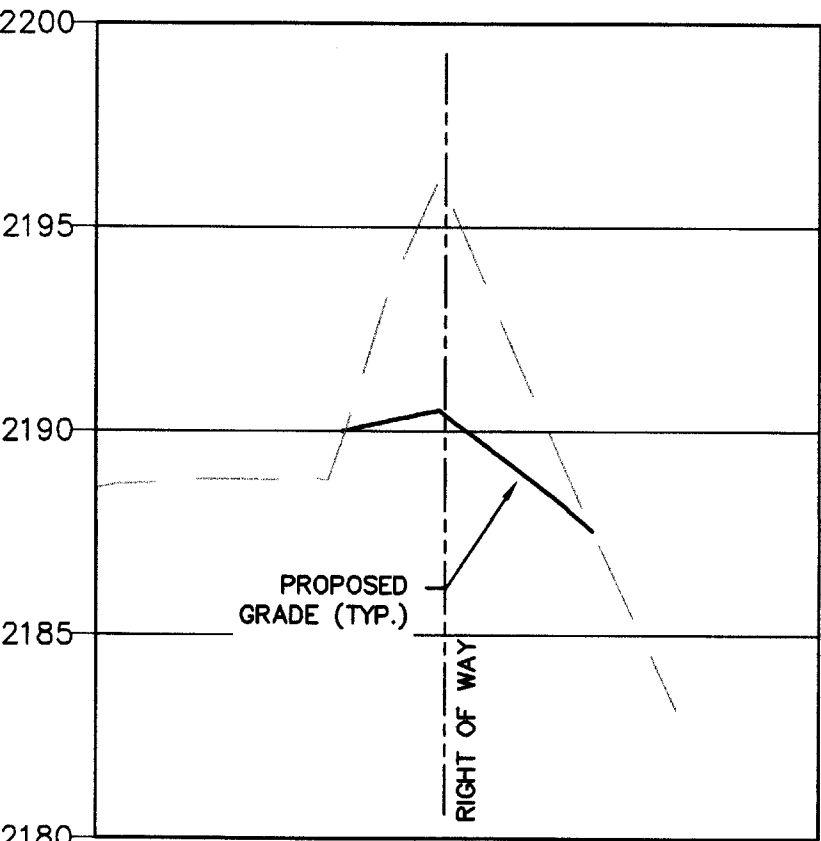

SECTION CC
HORIZONTAL SCALE: 1"=30'
VERTICAL SCALE: 1"=5'

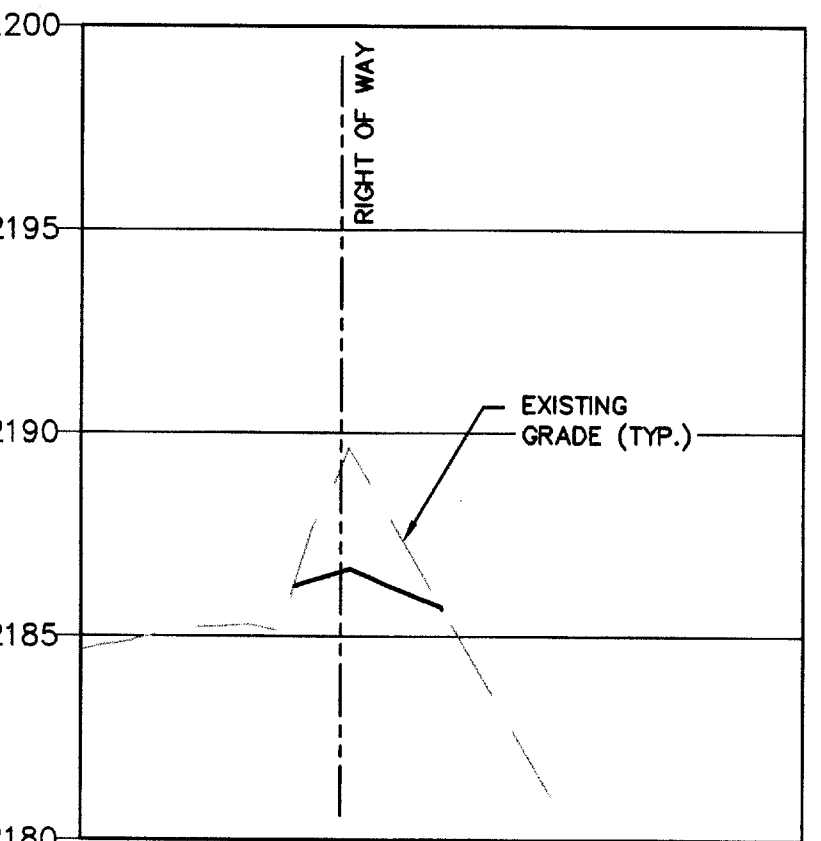

SECTION DD
HORIZONTAL SCALE: 1"=30'
VERTICAL SCALE: 1"=5'

SEQUENCE OF CONSTRUCTION:

- INSTALL ALL PERIMETER CONTROL MEASURES: CE, SF.
- PERFORM ALL NECESSARY GRADING.
- CONTROLS SHALL BE REMOVED ONLY AFTER PERMANENT STABILIZATION HAS BEEN ACHIEVED, AND RECEIVED APPROVAL BY THE TOWN INSPECTOR.
- FAILURE TO FOLLOW THE SEQUENCE OF CONSTRUCTION OF THE APPROVED PLAN SHALL BE CONSIDERED A VIOLATION AND WILL RESULT IN FURTHER ENFORCEMENT, INCLUDING, BUT NOT LIMITED TO STOP WORK ORDERS AND CIVIL PENALTIES.
- THE CONTRACTOR SHALL INSTALL THE PERIMETER EROSION AND SEDIMENT CONTROL MEASURES PER THE APPROVED PLAN.
- THE CONTRACTOR SHALL CONTACT VDOT FOR A FINAL SITE INSPECTION.

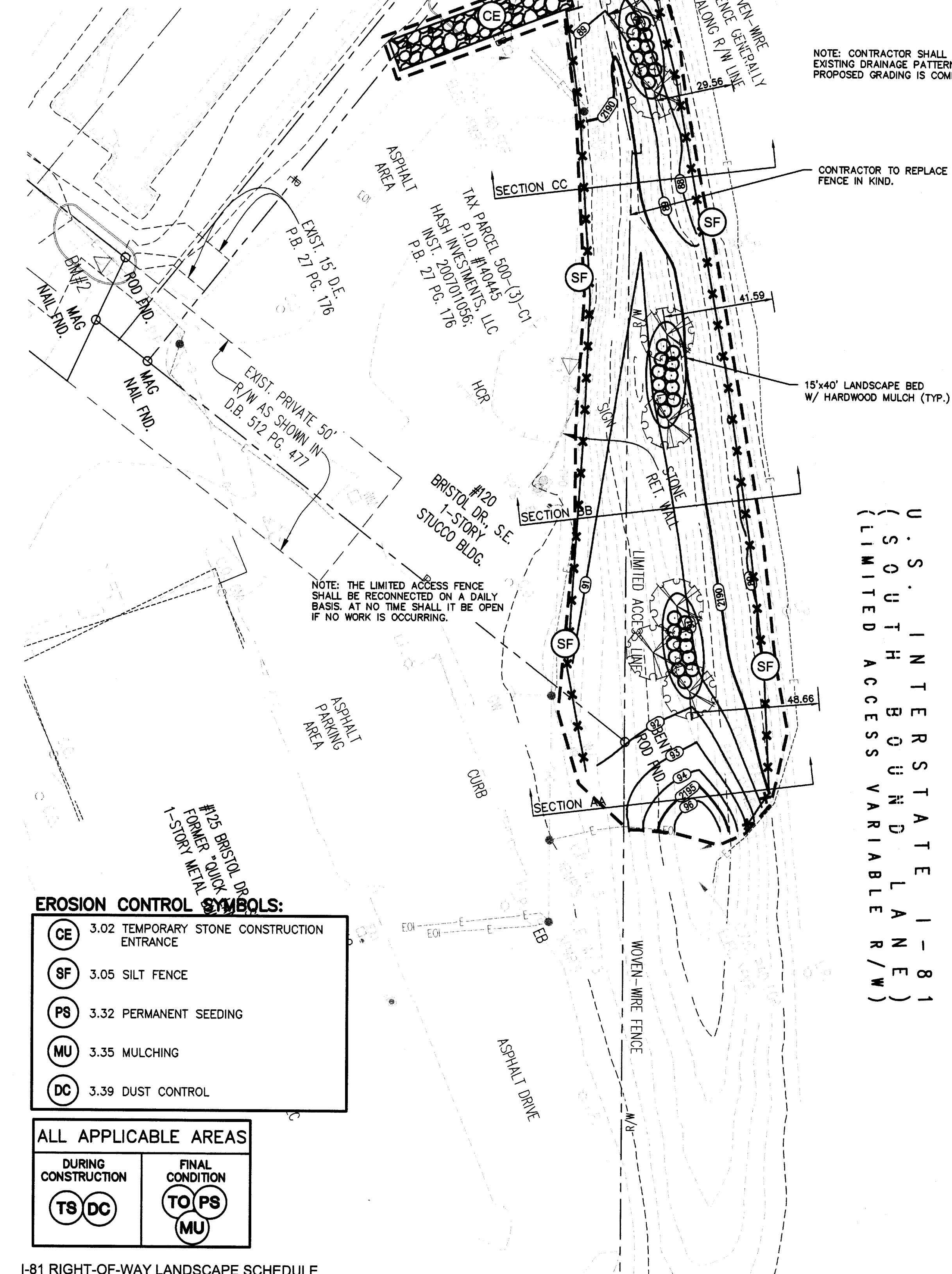

EROSION CONTROL SYMBOLS:

- CE 3.02 TEMPORARY STONE CONSTRUCTION ENTRANCE
- SF 3.05 SILT FENCE
- PS 3.32 PERMANENT SEEDING
- MU 3.35 MULCHING
- DC 3.39 DUST CONTROL

ALL APPLICABLE AREAS

- DURING CONSTRUCTION: TS, DC
- FINAL CONDITION: TO, PS, MU

I-81 RIGHT-OF-WAY LANDSCAPE SCHEDULE

SYMBOL	BOTANICAL NAME	COMMON NAME	PLANTING SPECS	TOTAL QUANTITY
	Legerstronia Indica x fauriei 'Tonto'	TONTO CRAPE MYRTLE	MINIMUM PLANTING SIZE 6'-FT HEIGHT	7
	Ilex verticillata 'FarrowBPop'	'BERRY POPPINS' WINTERBERRY	MINIMUM PLANTING SIZE 18"	33

Wayne D. Nelson
APPROVED: Engineering
Date 04/08/2020

Will DeL
APPROVED: Planning
Date 4/9/2020

GAY AND NEEL, INC.
ENGINEERING • LAND PLANNING • SURVEYING

1260 Radford Street
Christiansburg, Virginia 24073

Phone: (540) 381-6011
Fax: (540) 381-2773
Email: info@gayandneel.com
Web: www.gayandneel.com

The drawing, design, and digital files relating to this project are the property of Gay and Neel, Inc. The reproduction, copying, or other use of this drawing without GNI's written consent is prohibited.

INTERSTATE 81 - EXIT 118C
RIGHT-OF-WAY ENHANCEMENT
PROJECT

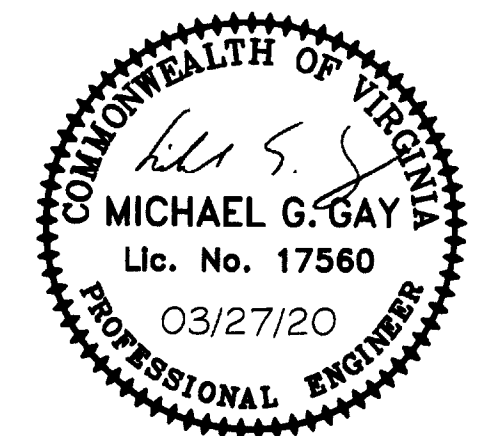

REVISIONS		
NO.	COMMENTS	DATE

PROJECT TEAM	
PIE	JOHN T. NEEL, P.E.
PM	MICHAEL G. GAY, P.E.
DESIGN	SHAWN E. CALDWELL, E.I.T.
ISSUE DATE	
11/15/2019	
GNI JOB NO.	
947.4	

SHEET TITLE	
RIGHT OF WAY LANDSCAPING AND GRADING PLAN	
SHEET NUMBER	
1 OF 2	

