

X:\Drawings\3030\ENGINEERING\Design\Plans\3030_S1_C2_Site_Layout_Plan.dwg
SITE LAYOUT AND DIMENSION PLAN, 08/03/2020 10:43:31 PM, Mester, DWG TO PDF, 1:1

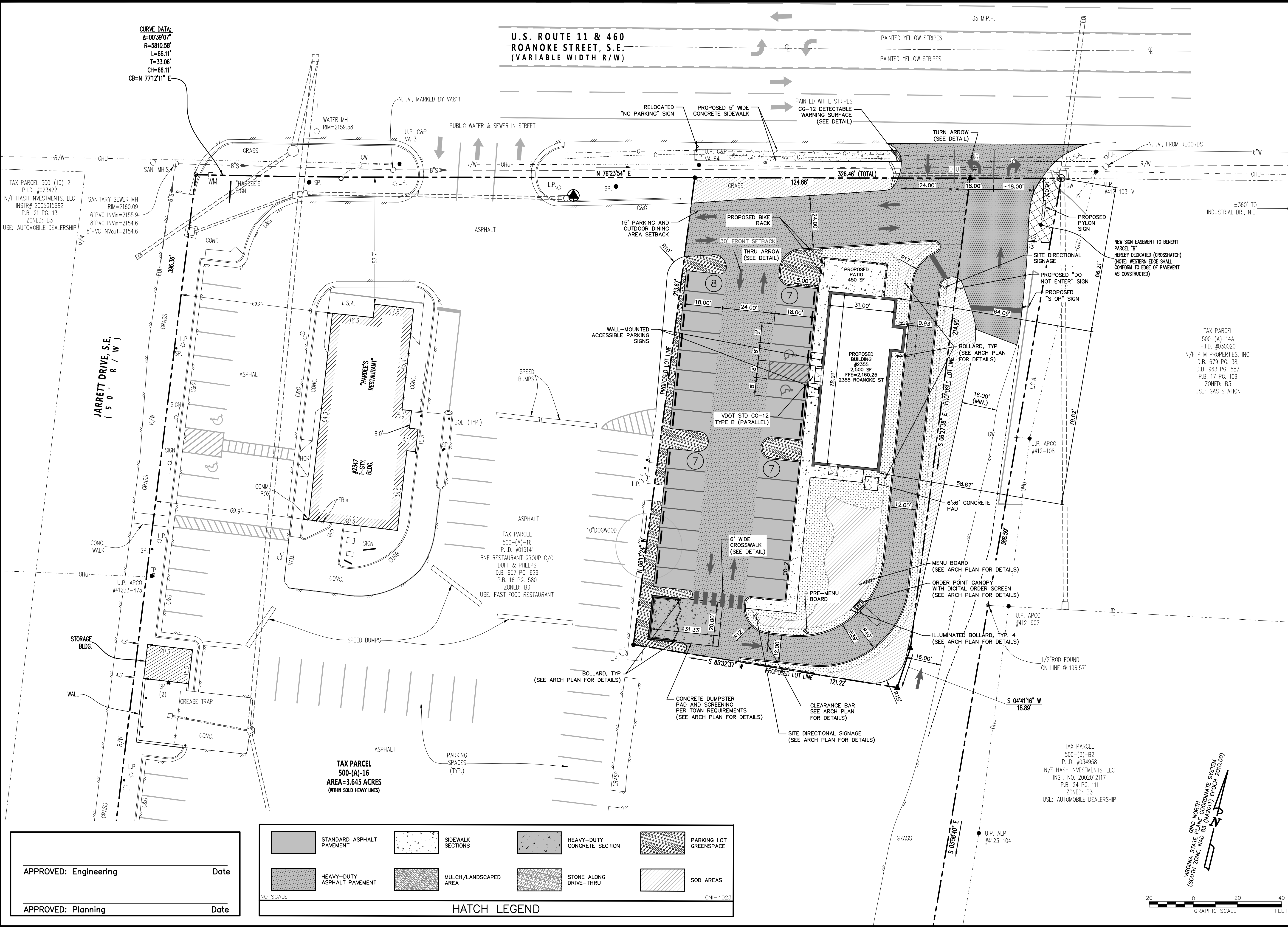

CURVE DATA:
 $\Delta=00^{\circ}39'07''$
 $R=5810.58'$
 $L=66.11'$
 $T=33.08'$
 $CH=66.11'$
 $CB=N 77^{\circ}12'11'' E$

**U.S. ROUTE 11 & 460
 ROANOKE STREET, S.E.
 (VARIABLE WIDTH R/W)**

GAY AND NEEL, INC.
 ENGINEERING • LAND PLANNING • SURVEYING
 1260 Radford Street
 Christiansburg, Virginia 24073
 Phone: (540) 381-6011
 Fax: (540) 381-2773
 Email: info@gayandneel.com
 Web: www.gayandneel.com

The drawing, design, and digital files relating to this project are the property of Gay and Neel, Inc. The reproduction, copying, or other use of this drawing without GNI's written consent is prohibited.

**DRIVE-THRU COFFEE SHOP
 SITE DEVELOPMENT PLAN
 2355 ROANOKE STREET**

TOWN OF CHRISTIANSBURG, VIRGINIA

TAX PARCEL
 500-(A)-14A
 P.I.D. #030020
 N/F P M PROPERTIES, LLC
 D.B. 679 PG. 38;
 D.B. 963 PG. 587
 P.B. 17 PG. 109
 ZONED: B3
 USE: GAS STATION

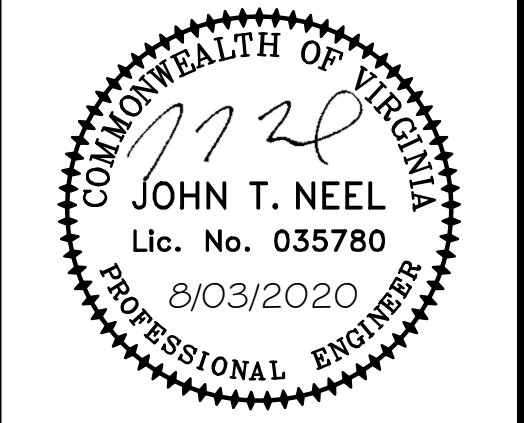

REVISIONS		
NO.	COMMENTS	DATE

PROJECT TEAM	
PI	JOHN T. NEEL, PE
PM	MATTHEW P. TOMLINSON, PE
DESIGN	MBL/HUN
ISSUE DATE	
08/03/2020	
GNI JOB NO.	
3030	
SHEET TITLE	
SITE LAYOUT AND DIMENSION PLAN	
SHEET NUMBER	
C2-01	

HATCH LEGEND			
	STANDARD ASPHALT PAVEMENT		SIDEWALK SECTIONS
	HEAVY-DUTY ASPHALT PAVEMENT		MULCH/LANDSCAPED AREA
	HEAVY-DUTY CONCRETE SECTION		STONE ALONG DRIVE-THRU
	PARKING LOT GREENSPACE		SOD AREAS

APPROVED: Engineering _____ Date _____
 APPROVED: Planning _____ Date _____

