

- NOTES:
1. CONCRETE STEPS SHALL CONFORM TO VDOT STD S-2 AND PROVIDE HANDRAIL PER VDOT STD HR-1.
  2. CROSS ACCESS AND PARKING EASEMENT ON ALL PAVED AREAS SHALL BE DEDICATED ON THE SUBDIVISION PLAT.

LOT	LOT SIZE	FRONT YARD GREEN SPACE REQ	FRONT YARD GREEN SPACE PROVIDED:
	(SQFT)	(20% OF FRONT YARD)	(CROSS HATCH)
LOT 1:	6524	323	1090
LOT 2:	2599	135	135
LOT 3:	2610	126	128
LOT 4:	2611	126	554
LOT 5:	2632	126	507
LOT 6:	2756	126	312
LOT 7:	7047	335	747
LOT 8:	6995	338	895
LOT 9:	2664	153	487
LOT 10:	4318	300	1110

CROSS HATCH INDICATES THE FRONT YARD GREEN SPACE PER TABLE

CONTRACTOR SHALL TIE PROPOSED PAVEMENT TO EXISTING CONCRETE ENTRANCE WITH A SMOOTH TRANSITION.

CONTRACTOR SHALL TIE PROPOSED PAVEMENT TO EXISTING WITH A SMOOTH TRANSITION.

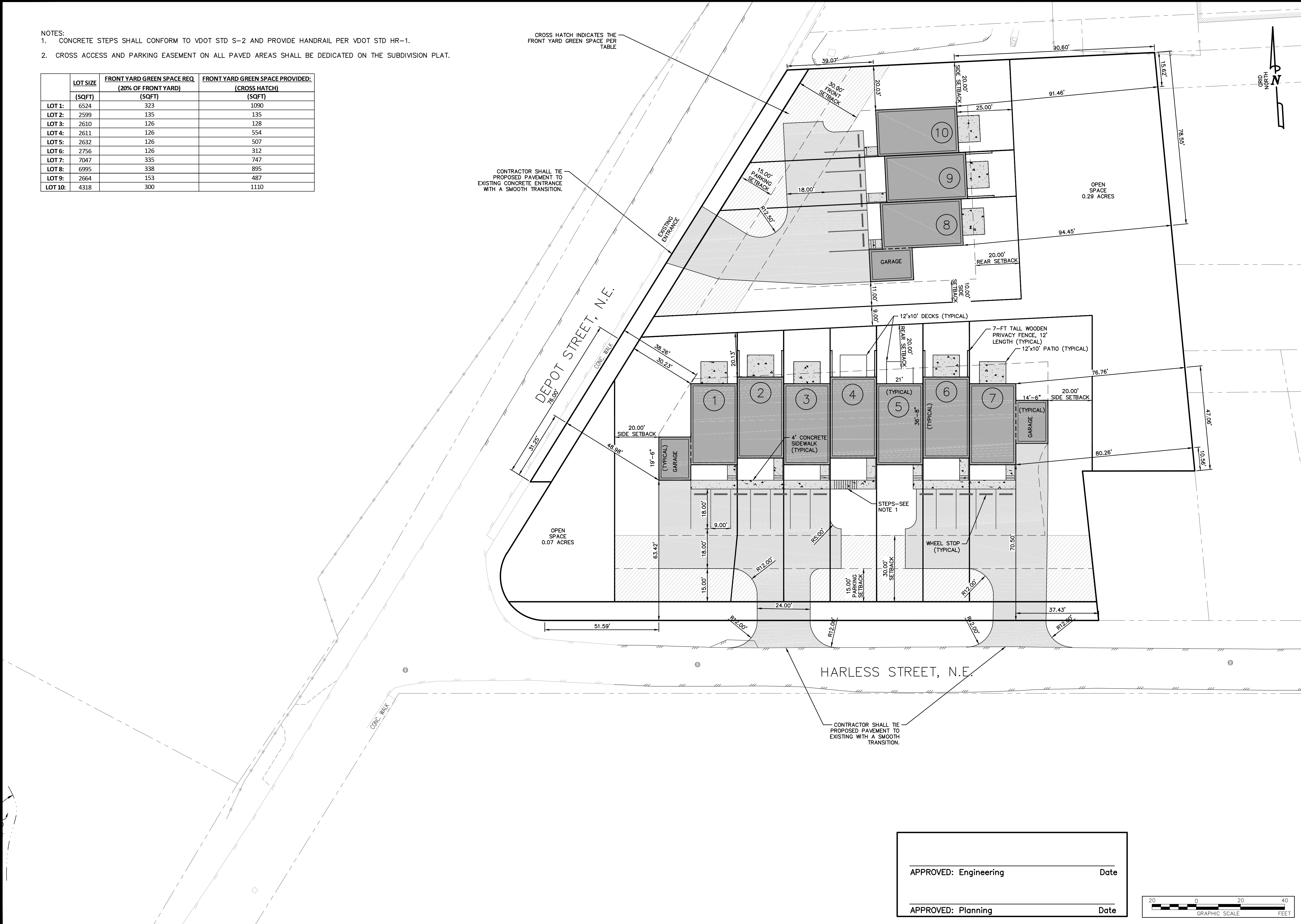

**GAY AND NEEL, INC.**  
 ENGINEERING • LAND PLANNING • SURVEYING  
 1260 Radford Street  
 Christiansburg, Virginia 24073  
 Phone: (540) 381-6011  
 Fax: (540) 381-2773  
 Email: info@gayandneel.com  
 Web: www.gayandneel.com

The drawing, design, and digital files relating to this project are the property of Gay and Neel, Inc. The reproduction, copying, or other use of this drawing without GNI's written consent is prohibited.

**CAMPBELL TOWN GREEN**

CHRISTIANSBURG, VIRGINIA



REVISIONS		
NO.	COMMENTS	DATE

PROJECT TEAM	
PIE	JOHN T. NEEL, PE
PM	BRYANT H. ALTIZER, PE, LS
DESIGN	ESD
ISSUE DATE	
05/14/2021	
GNI JOB NO.	
3153	
SHEET TITLE	
SITE LAYOUT AND DIMENSION PLAN	
SHEET NUMBER	
C2-01	

APPROVED: Engineering \_\_\_\_\_ Date \_\_\_\_\_

APPROVED: Planning \_\_\_\_\_ Date \_\_\_\_\_

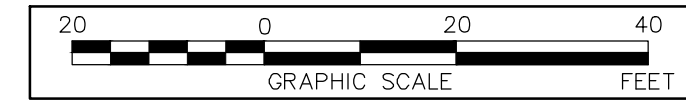

X:\pwworking\ENGINEERING\Design\Plan\Sheet\03153\_Sht\_C2\_Site\_Layout\_Plan.dwg  
 SITE LAYOUT AND DIMENSION PLAN: 05/17/2021 8:15:11 AM, E:\pwworking\AutoCAD\Plot (General Documentation).pc3, 1:1