Christiansburg in Color

2022 12-Month Calendar

Christiansburg in Color
2022 12-Month Calendar

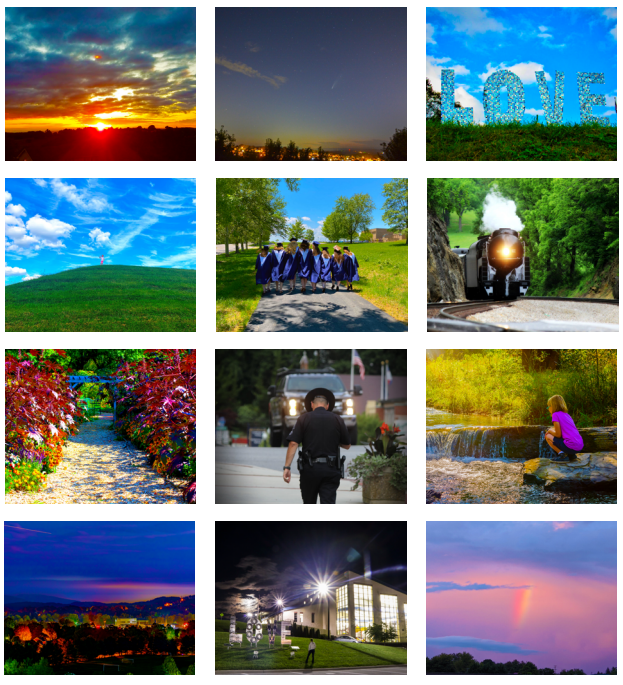

Notification & Alert Systems

Notify Me will send you a text or email about Town initiatives, meetings, ongoing capital projects, community programs and more. To sign up, visit www.christiansburg.org/notifyme.

Citizens Alert will text, call or email you to inform you about emergencies specific to your address, such as weather alerts, trash service updates, waterline breaks and more. To sign up, visit www.christiansburg.org/alerts.

Town Council

Mayor Mike Barber
mbarber@christiansburg.org

Councilman Sam Bishop
sbishop@christiansburg.org

Councilwoman Johana Hicks
jhicks@christiansburg.org

Councilwoman Tanya Hockett
thockett@christiansburg.org

Councilman Casey Jenkins
cjenkins@christiansburg.org

Councilman Henry Showalter
hshowalter@christiansburg.org

Councilman Tim Wilson
twilson@christiansburg.org

THE PLACE TO BE.
CHRISTIANSBURG VA

Contact the Town

Town Hall
100 E. Main St.
Christiansburg, VA 24073
(540) 382-6128
www.christiansburg.org

Building Inspections
(540) 382-6120
www.christiansburg.org/building

Engineering
(540) 382-6120
www.christiansburg.org/engineering

Finance/Treasury
(540) 382-9519
www.christiansburg.org/treasury

Human Resources
(540) 382-6128, ext. 1148
www.christiansburg.org/hr

Neighborhood Services
(540) 382-6120, ext. 1181
www.christiansburg.org/neighborhoodservices

Planning/Zoning
(540) 382-6120
www.christiansburg.org/planning

Public Relations
(540) 382-6128, ext. 1150
www.christiansburg.org/publicrelations

Public Works
(540) 382-1151
www.christiansburg.org/publicworks

Follow Us!

@CburgVAGov

Aquatic Center
595 N. Franklin St.
Christiansburg, VA 24073
(540) 381-7665
www.cacpool.com
facebook.com/cacpool
@CburgAquatic

Recreation Center
1600 N. Franklin St.
Christiansburg, VA 24073
(540) 382-2349
www.christiansburg.org/parksandrecreation

Christiansburg Fire
110 Depot St. NW
Christiansburg, VA 24073
(540) 382-4388
www.christiansburg.org/fire
facebook.com/cburgfire

Christiansburg Rescue
190 Depot St. NW
Christiansburg, VA 24073
(540) 382-9518
www.christiansburg.org/rescue
facebook.com/christiansburgems

Christiansburg Police
10 E. Main St.
Christiansburg, VA 24073
(540) 382-3131
Outside Regular Business Hours
(540) 382-4343*

***The after hours number dials the NRV 911 Center, and dispatchers communicate with the necessary parties to address your call.**

www.christiansburg.org/police
facebook.com/cburgpolice

In the case of an emergency, always dial 911.

september 2021

SUN	MON	TUES	WED	THURS	FRI	SAT
			1	2	3	4
5	6 Labor Day*	7 Rosh Hashanah	8	9	10	11
12	13	14	15	16 Yom Kippur	17	18
19	20 Sukkot Begins	21	22 Fall Equinox	23	24	25
26	27 Sukkot Ends	28	29	30		

october 2021

SUN	MON	TUES	WED	THURS	FRI	SAT
					1	2
3	4	5	6	7	8	9
10	11 Indigenous Peoples' Day, Columbus Day & Yorktown Victory Day	12	13	14	15	16
17	18	19	20	21	22	23
24 / 31 Halloween	25	26	27	28	29	30

november 2021

SUN	MON	TUES	WED	THURS	FRI	SAT
	1	2 Election Day*	3	4 Diwali	5	6
7 Daylight Savings Time Ends	8	9	10	11 Veterans Day*	12	13
14	15	16	17	18	19	20
21	22	23	24 Day Before Thanksgiving*	25 Thanksgiving*	26 Day After Thanksgiving*	27
28 Hanukkah Begins	29	30				

december 2021

SUN	MON	TUES	WED	THURS	FRI	SAT
			1	2	3	4
5	6 Hanukkah Ends	7	8	9	10	11
12	13	14	15	16	17	18
19	20	21 Winter Solstice	22	23	24 Christmas Eve*	25 Christmas Day*
26 Kwanzaa Begins	27	28	29	30	31 New Year's Eve	

THE PLACE TO BE.
CHRISTIANSBURG VA

*Town observed holiday. Solid waste collection will be affected.
Visit www.christiansburg.org/solidwaste for more information.

january

"Sunset over Harkrader"
Photo by Linda Ambler
2019 Photo of the Year Submission

SUN	MON	TUES	WED	THURS	FRI	SAT
26	27	28	29	30	31 New Year's Eve*	1 New Year's Day
2	3	4	5	6	7	8
9	10	11	12	13	14	15
16	17 Martin Luther King, Jr. Day*	18	19	20	21	22
23 / 30	24 / 31	25	26	27	28	29

THE PLACE TO BE.
CHRISTIANSBURG VA

*Town observed holiday. Solid waste collection will be affected.
Visit www.christiansburg.org/solidwaste for more information.

february

"The Bright & Hopeful Neowise Comet"
Photo by Jill Webb
2020 Photo of the Year Submission

SUN	MON	TUES	WED	THURS	FRI	SAT
30	31	1	2 Groundhog Day	3	4	5
6	7	8	9	10	11	12
13	14 Valentine's Day	15	16	17	18	19
20	21 George Washington Day*	22	23	24	25	26
27	28	1	2	3	4	5

THE PLACE TO BE.
CHRISTIANSBURG VA

*Town observed holiday. Solid waste collection will be affected.
Visit www.christiansburg.org/solidwaste for more information.

march

"Christiansburg is for Lovers"
Photo by Rebecca Harris
2020 Photo of the Year Submission

SUN	MON	TUES	WED	THURS	FRI	SAT
27	28	1	2	3	4	5
6	7	8	9	10	11	12
13 Daylight Saving Time (Check your smoke detectors)	14	15	16	17 St. Patrick's Day	18 Holi	19
20	21	22	23	24	25	26
27	28	29	30	31	1 April Fools' Day	2

april

"Out & About"
Photo by Ashley Wright
2021 Photo of the Year

SUN	MON	TUES	WED	THURS	FRI	SAT
27	28	29	30	31	1 April Fools' Day	2 Ramadan Begins
3 Easter	4	5	6	7	8	9
10 Palm Sunday	11	12	13	14	15 Tax Day, Passover & Good Friday	16
17	18	19	20	21	22 Earth Day	23
24	25	26	27	28	29	30

may

"Lifelong Friendship at CHS"
by Kelly Showalter
2020 Photo of the Year

SUN	MON	TUES	WED	THURS	FRI	SAT
1	2 Eid al-Fitr	3	4	5 Cinco de Mayo	6	7
8 Mother's Day	9	10	11	12	13	14
15	16	17	18	19	20	21
22	23	24	25	26	27	28
29	30 Memorial Day*	31	1	2	3	4

THE PLACE TO BE.
CHRISTIANSBURG VA

*Town observed holiday. Solid waste collection will be affected.
Visit www.christiansburg.org/solidwaste for more information.

june

"Chugging Along at Chrisman Mill Crossing"
Photo by Leslie Hetherington
2018 Photo of the Year Submission

SUN	MON	TUES	WED	THURS	FRI	SAT
29	30	31	1	2	3	4
5	6	7	8	9	10	11
12	13	14 Flag Day	15	16	17	18
19 Father's Day & Juneteenth	20 Juneteenth Observed*	21 Summer Solstice	22	23	24	25
26	27	28	29	30	1	2

THE PLACE TO BE.
CHRISTIANSBURG VA

*Town observed holiday. Solid waste collection will be affected.
Visit www.christiansburg.org/solidwaste for more information.

july

"The Garden at the Montgomery Museum"
by Deanna Cox
2019 Photo of the Year

SUN	MON	TUES	WED	THURS	FRI	SAT
26	27	28	29	30	1	2
3	4 Independence Day*	5	6	7	8	9 Eid al-Adha Begins
10	11	12	13 Eid al-Adha Ends	14	15	16
17	18	19	20	21	22	23
24 / 31	25	26	27	28	29 Al-Hijra	30 Muharram

THE PLACE TO BE.
CHRISTIANSBURG VA

*Town observed holiday. Solid waste collection will be affected.
Visit www.christiansburg.org/solidwaste for more information.

august

"Protecting the Street"
Photo by Leslie Hetherington
2021 Photo of the Year Submission

SUN	MON	TUES	WED	THURS	FRI	SAT
31	1	2	3	4	5	6
7 Ashura	8	9	10	11	12	13
14	15	16	17	18	19	20
21	22	23	24	25	26	27
28	29	30	31	1	2	3

september

"A Depot Park Stream Exploration"
Photo by Tim Borkert
2018 Photo of the Year Submission

SUN	MON	TUES	WED	THURS	FRI	SAT
28	29	30	31	1	2	3
4	5 Labor Day*	6	7	8	9	10
11 Grandparents Day	12	13	14	15	16	17
18	19	20	21	22 Fall Equinox	23	24
25 Rosh Hashanah	26	27	28	29	30	1

THE PLACE TO BE.
CHRISTIANSBURG VA

*Town observed holiday. Solid waste collection will be affected.
Visit www.christiansburg.org/solidwaste for more information.

october

"Peace in Christiansburg"
Photo by Jason Poff
Taken in 2019 at the Buffalo water tank

SUN	MON	TUES	WED	THURS	FRI	SAT
25	26	27	28	29	30	1
2	3	4 Yom Kippur	5	6	7	8
9 Sukkot	10 Indigenous Peoples' Day, Columbus Day & Yorktown Victory Day	11	12	13	14	15
16	17	18	19	20	21	22
23 / 30	24 Diwali / Halloween 31	25	26	27	28	29

november

"LOVE at the Aquatic Center"
by Adrienne Graham
2018 Photo of the Year

SUN	MON	TUES	WED	THURS	FRI	SAT
30	31 Halloween	1	2	3	4	5
6 Daylight Saving Time ends (Check your smoke detectors)	7	8 Election Day*	9	10	11 Veterans Day*	12
13	14	15	16	17	18	19
20	21	22	23 Day Before Thanksgiving*	24 Thanksgiving*	25 Day After Thanksgiving*	26
27	28	29	30	1	2	3

THE PLACE TO BE.
CHRISTIANSBURG VA

*Town observed holiday. Solid waste collection will be affected.
Visit www.christiansburg.org/solidwaste for more information.

december

"Always a Rainbow"
Photo by Ashley Briggs
2021 Photo of the Year Submission

SUN	MON	TUES	WED	THURS	FRI	SAT
27	28	29	30	1	2	3
4	5	6	7	8	9	10
11	12	13	14	15	16	17
18 Hanukkah	19	20	21 Winter Solstice	22	23 Christmas Eve Observed*	24 Christmas Eve
25 Christmas Day	26 Kwanzaa, Last Day of Hanukkah & Christmas Day Observed*	27	28	29	30	31 New Year's Eve

THE PLACE TO BE.
CHRISTIANSBURG VA

*Town observed holiday. Solid waste collection will be affected.
Visit www.christiansburg.org/solidwaste for more information.