

X:\paw\0315\ENGINEERING\Design\Plans\Sheet0315\_Site\_Layout\_Plan.dwg  
SITE LAYOUT AND DIMENSION PLAN: 01/25/2021 10:14:47 AM, ESD, AutoCAD PLOT (General Documentation) p3, 1:1

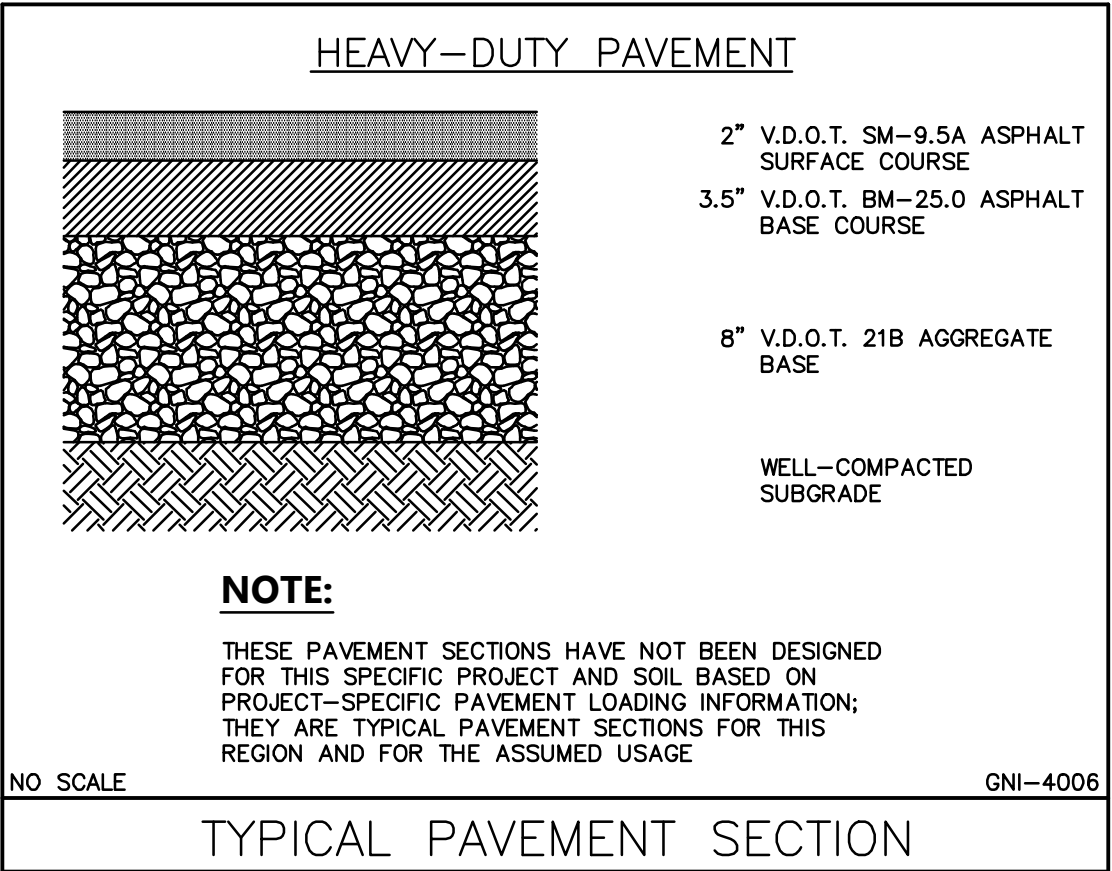

CONTOUR INTERVAL = 2 FT.

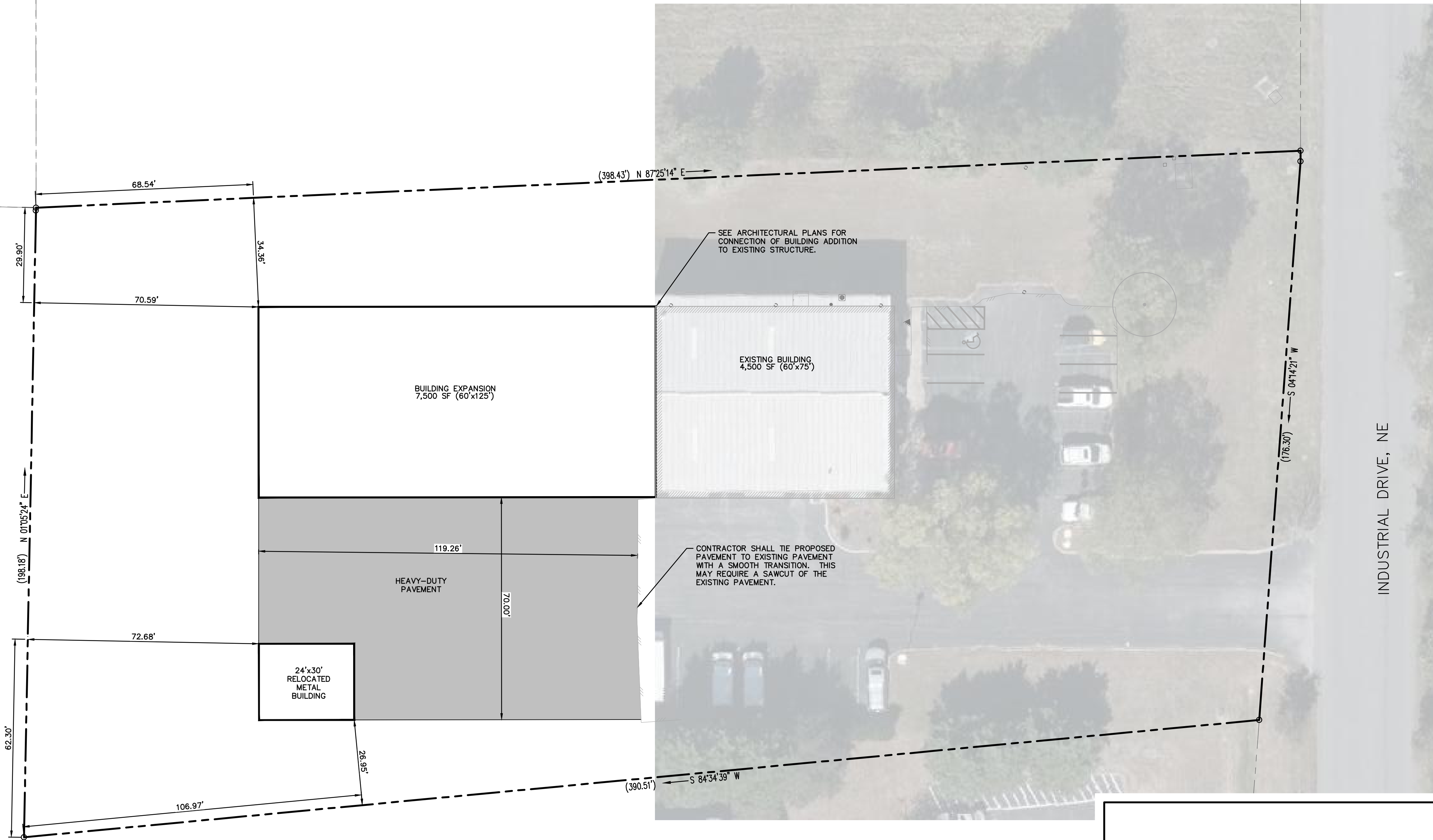

APPROVED: Engineering \_\_\_\_\_ Date \_\_\_\_\_

APPROVED: Planning \_\_\_\_\_ Date \_\_\_\_\_

**GAY AND NEEL, INC.**  
ENGINEERING ♦ LAND PLANNING ♦ SURVEYING

1260 Radford Street  
Christiansburg, Virginia 24073

Phone: (540) 381-6011  
Fax: (540) 381-2773  
Email: info@gayandneel.com  
Web: www.gayandneel.com

The drawing, design, and digital files relating to this project are the property of Gay and Neel, Inc. The reproduction, copying, or other use of this drawing without GNI's written consent is prohibited.

ALVIS LAING ELECTRIC COMPANY  
EXPANSION

TOWN OF CHRISTIANSBURG, VIRGINIA

COMMONWEALTH OF VIRGINIA  
JOHN T. NEEL  
Lic. No. 035780  
**FOR REVIEW**  
PROFESSIONAL ENGINEER

REVISIONS		
NO.	COMMENTS	DATE

PROJECT TEAM	
PIE	JOHN T. NEEL, PE
PM	BRYANT H. ALTIZER, PE, LS
DESIGN	ESD JLW

ISSUE DATE

01/25/2021

GNI JOB NO.

3315

SHEET TITLE

SITE LAYOUT AND  
DIMENSION PLAN

SHEET NUMBER

C2-01