

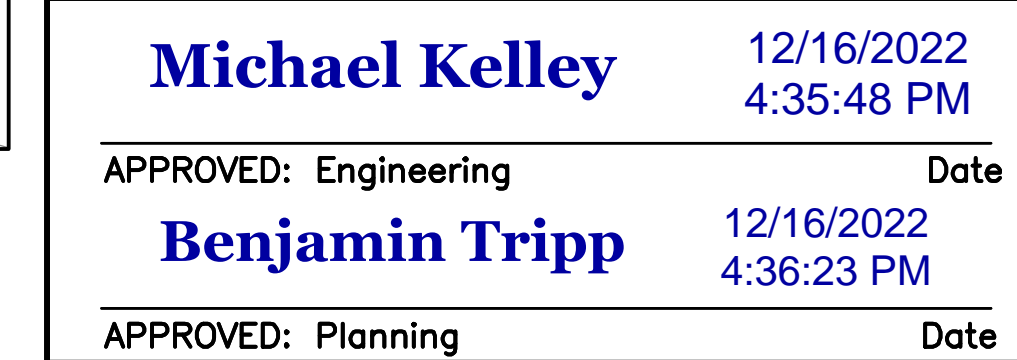

INDEPENDENCE BLVD., N.W.
(100' R/W - PLAT IN D.B. 661 PG. 340)

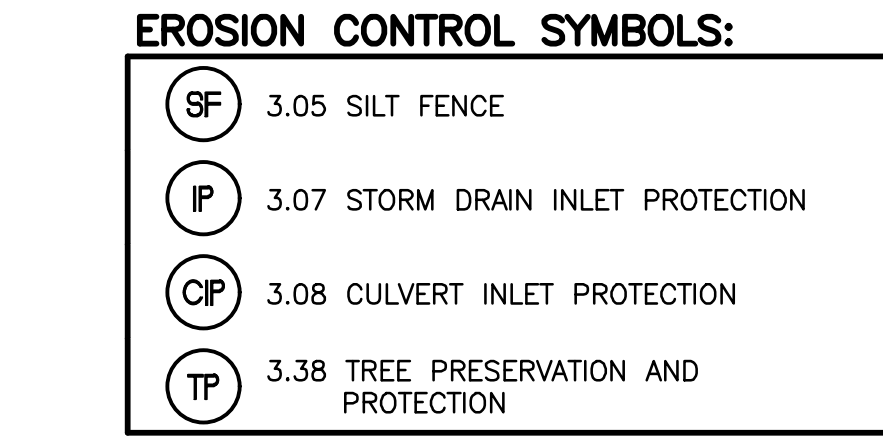

ALL REPORTS, PLANS SPECIFICATIONS AND COMPUTER FILES RELATING TO THIS PROJECT ARE THE PROPERTY OF CRABTREE, ROHRBAUGH & ASSOCIATES. CRABTREE, ROHRBAUGH & ASSOCIATES RETAINS ALL COMMON LAW, STATUTE AND OTHER RESERVED RIGHTS INCLUDING THE COPYRIGHT THEREON. REPRODUCTION OF THE MATERIAL HEREIN OR SUBSTANTIAL USE WITHOUT WRITTEN PERMISSION OF CRABTREE, ROHRBAUGH & ASSOCIATES VIOLATES THE COPYRIGHT LAWS OF THE UNITED STATES AND WILL BE SUBJECT TO LEGAL PROSECUTION.

G CRABTREE, ROHRBAUGH & ASSOCIATES, INC 2020

[illegible]

WHITE SULPHUR SPRINGS, WEST VIRGINIA

**CASE 0: TEMP. BUS LOOP AND PARKING PLAN
CHRISTIANSBURG HIGH SCHOOL
MONTGOMERY COUNTY PUBLIC SCHOOLS**

100 INDEPENDENCE BLVD. NW
CHRISTIANSBURG VA 24073



DESIGNED/CALC.:
MATTHEW P. TOMLINSON, PE
CHECKED:
TREVOR M. KIMZEY, PE
DRAWN:
ADS, CJL, AGAR

SITE LAYOUT	
PLOT SCALE:	1" = 20'
FILENAME:	
DATE:	11/15/2022

PROJECT
3465
C2-01