

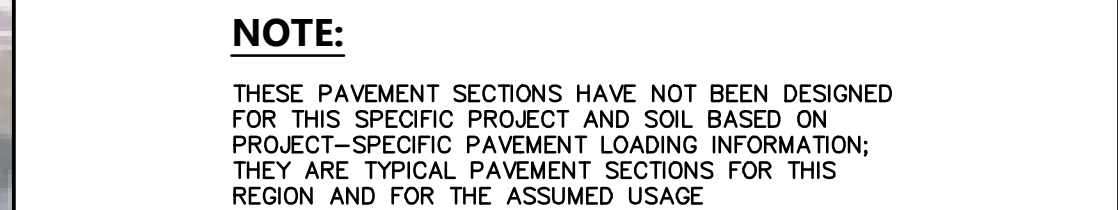

GNI-5001



GNI-4115



NO SCALE GNI-4006

GNI-4006

NOTES:
1. WHERE EXISTING UNITS ARE BEING REMOVED, THE NEW UNITS SHALL BE INSTALLED ON THE EXISTING GRAVELED AREA AND NO ADDITIONAL GRADING IS REQUIRED. NOTE THAT THE EXISTING GRAVEL AREA FOR THOSE UNITS EXCEEDS WHAT IS NEEDED FOR THE NEW UNITS.

NEW PAVEMENT
AREA = 42,162 S.F.

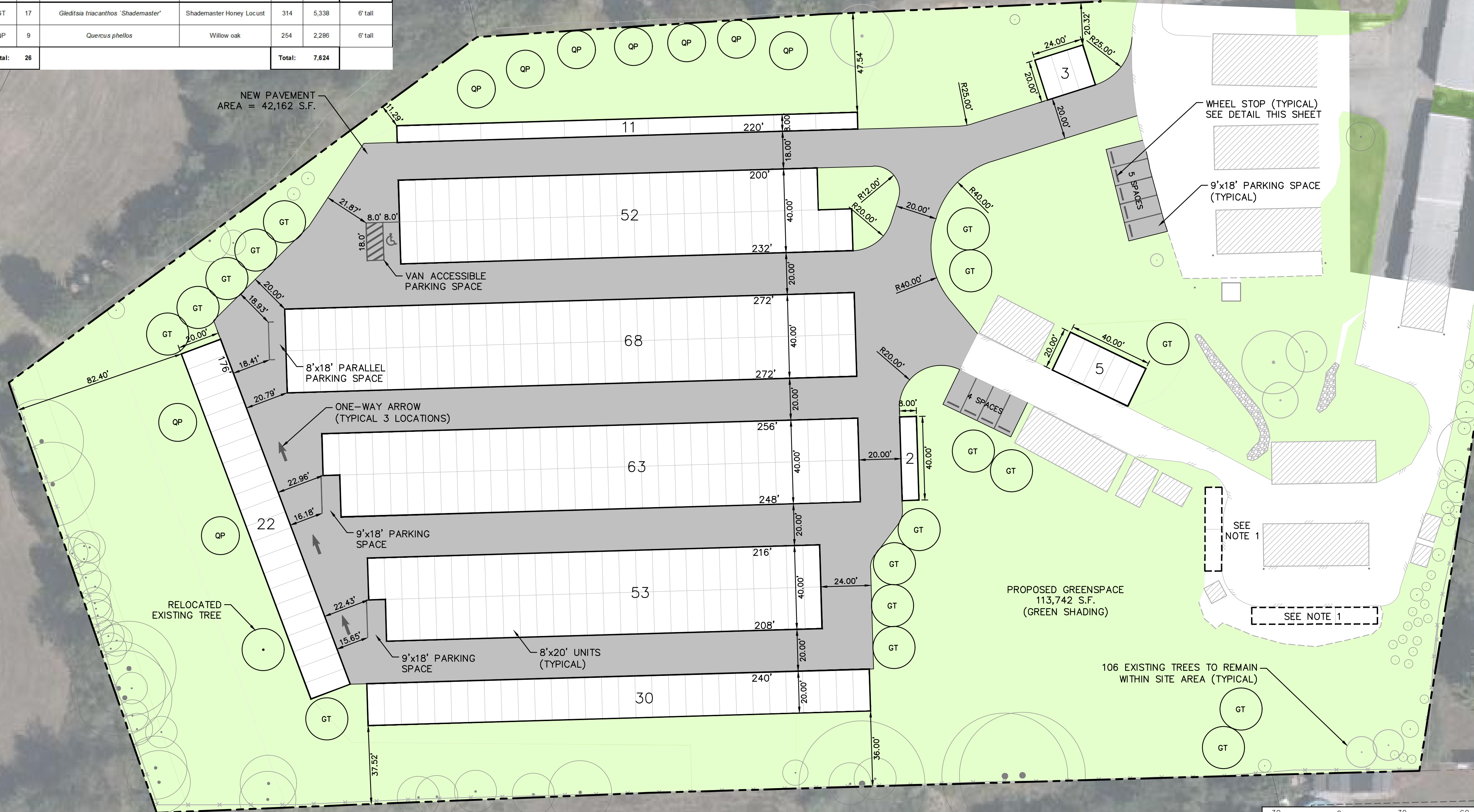

CONTOUR INTERVAL = 2 FT.

Date _____

Date _____

N

1260 Radford Street
Christiansburg, Virginia 24073

Email: info@foresightdesignservices.com
Web: www.foresightdesignservices.com

CHRISTIANSBURG, VIRGINIA

The drawing, design, and digital files relating to the project are the property of Foresight Design Service. The reproduction, copying, or other use of the drawing without FDS's written consent is prohibited.

PEPPERS FERRY STORAGE
710 PEPPERS FERRY ROAD, N.W.

[illegible]

PROJECT TEAM

TREVOR M. KIMZEY, P

BRYANT H. ALTIZER, PE, LS

JLW
SIG

02/21/2023

FDS JOB NO

3362

SHEET TITLE

SITE LAYOUT AND DIMENSION PLAN

SHEET NUMBER

C2-01