

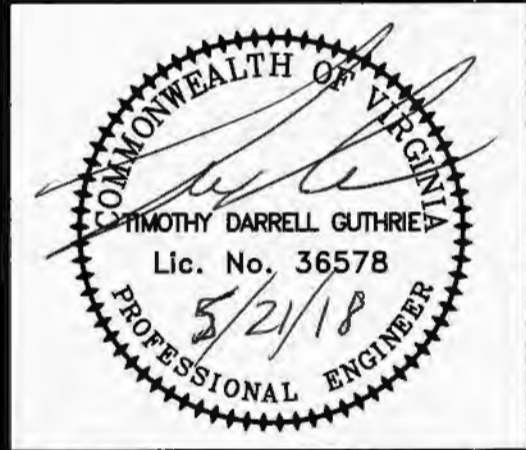

The drawing, design, and digital files relating to this project are the property of Gay and Neel, Inc. The reproduction, copying, or other use of this drawing without GNI's written consent is prohibited.

**SHELOR CAR WASH
 SITE DEVELOPMENT PLAN
 2155 ROANOKE STREET**

TOWN OF CHRISTIANSBURG, VIRGINIA



REVISIONS		
NO.	COMMENTS	DATE

PROJECT TEAM	
PIC	JOHN T. NEEL, P.E.
PM	MICHAEL G. GAY, P.E.
DESIGN	TDG, LHS

ISSUE DATE	05/07/2018
GNI JOB NO.	1270.8
SHEET TITLE	SITE LAYOUT AND DIMENSION PLAN
SHEET NUMBER	C2-01

APPROVED: *Wayne D. McLean* 5/25/18 Date
 Engineering
 APPROVED: *Andrew F. Lamm* 5/25/18 Date
 Planning

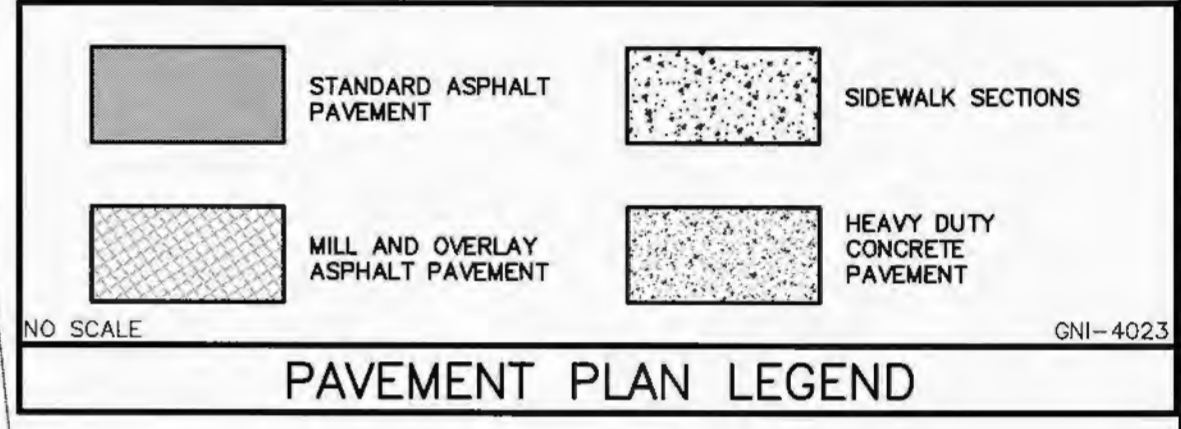
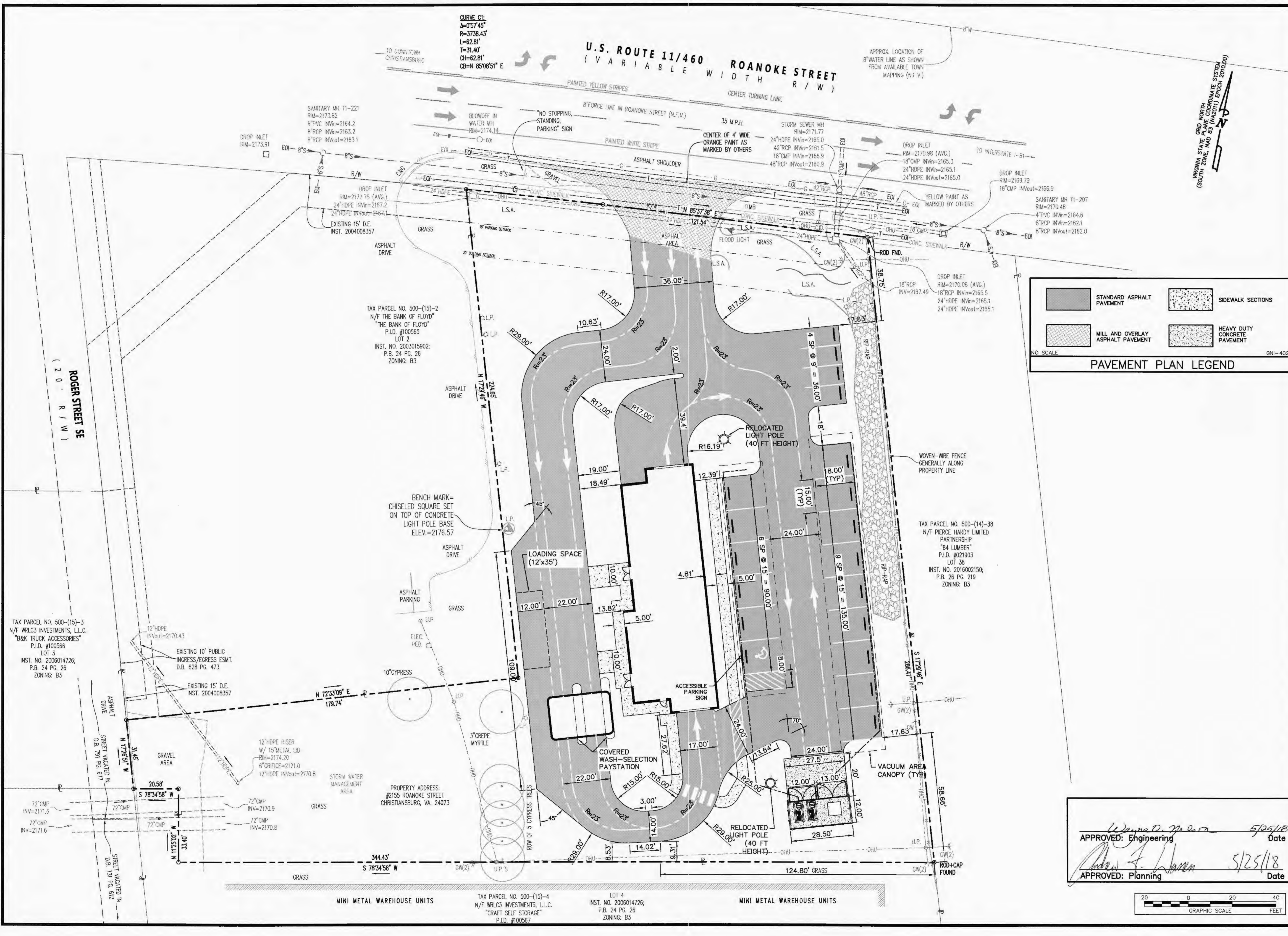
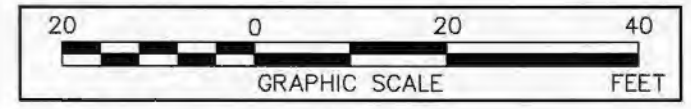

X:\Drawings\1270\1270-8-ENGINEERING\Design\Plans\1270-8_Sht_C2_Site_Layout_Plan.dwg
 SITE LAYOUT AND DIMENSION PLAN, 05/07/2018 10:52:25 AM, Lhs, AutoCAD PDF (General Documentation) p.3, 1:1