

NOTE:
DIMENSIONS
OF TANK
WILL VARY
WITH SIZE.

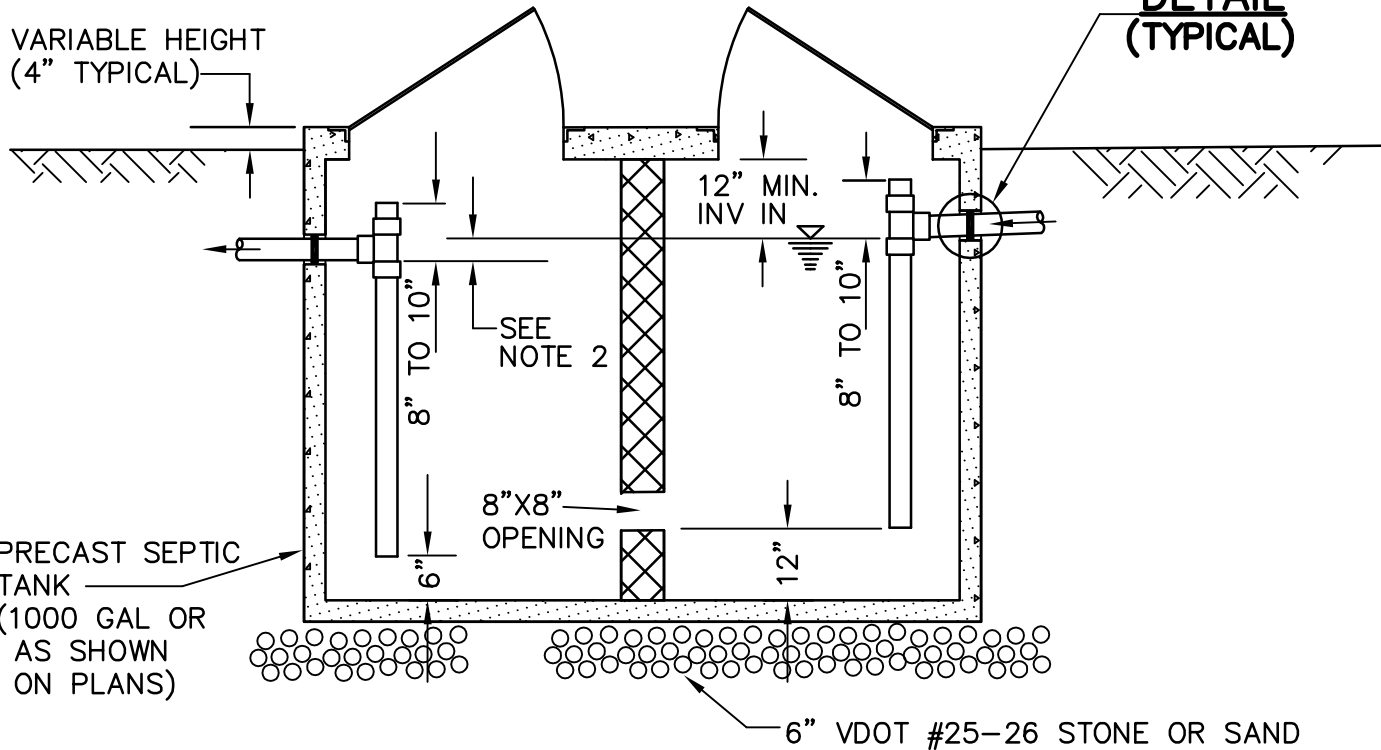

NOTES:

1. ALL PIPE SIZES SHALL MATCH INLET/OUTLET NOMINAL PIPE SIZES.
2. SET INLET INVERT 3" ± 0.5" ABOVE OUTLET INVERT.
3. PIPE & FITTINGS SHALL BE SOLVENT WELD SCHD.40 PVC UNLESS SHOWN OTHERWISE ON PLANS.
4. GREASE TRAPS LOCATED WITHIN PARKING OR DRIVE AREAS SHALL BE DESIGNED AND CONSTRUCTED FOR H-20 LOAD RATING.

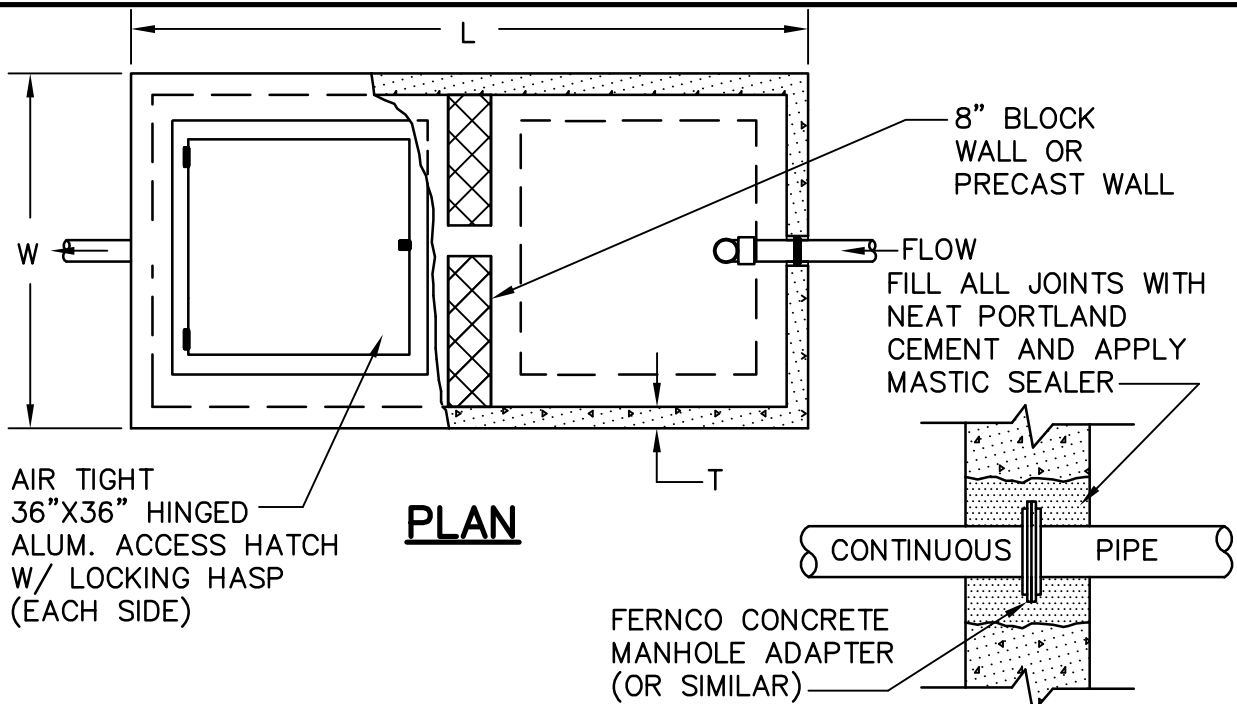

ENGINEERING DEPARTMENT
100 EAST MAIN STREET
CHRISTIANSBURG, VA 24073
(540) 382-6120 PHONE
(540) 381-7238 FAX
engineering@christiansburg.org

GREASE TRAP WITH ACCESS HATCHES

DATE: 01 NOV 2004

SCALE: N.T.S.

DETAIL NO.

GT-2