

BOUNDARY CURVE TABLE						
CURVE	DELTA ANGLE	RADIUS	ARC LENGTH	TANGENT	CHORD LENGTH	CHORD BEARING
C1	0°19'55"	1975.00'	11.44'	5.72'	11.44'	S 86°56'26" W
C2	1°30'00"	1975.00'	51.71'	25.85'	51.70'	S 87°51'23" W

**PAVEMENT PLAN LEGEND:**

	HEAVY DUTY ASPHALT PAVEMENT		CONCRETE PAVEMENT
	1 1/2" OVERLAY (REPAIR BASE AS NEEDED)		6" THICK VDOT 21A

**LANDSCAPE AREA:**

	FRONT YARD GREENSPACE
--	-----------------------

FRONT YARD TOTAL AREA: 25,366 S.F.  
FRONT YARD GREENSPACE REQUIRED: 5,074 S.F. (20%)  
FRONT YARD GREENSPACE PROVIDED: 8,306 S.F. (32.7%)

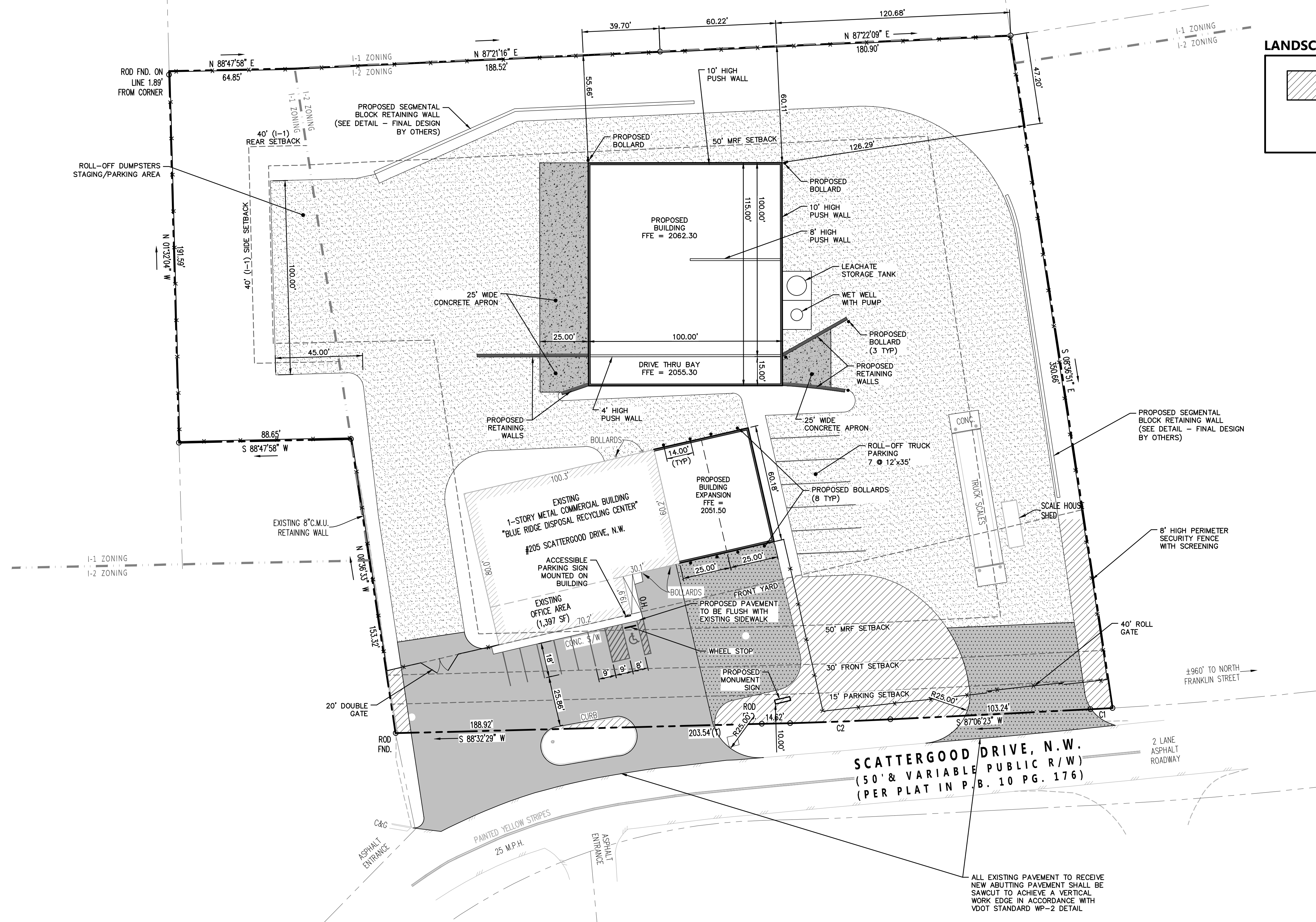

**GAY AND NEEL, INC.**  
ENGINEERING • LAND PLANNING • SURVEYING  
1260 Radford Street  
Christiansburg, Virginia 24073  
Phone: (540) 381-6011  
Fax: (540) 381-2773  
Email: info@gayandneel.com  
Web: www.gayandneel.com

The drawing, design, and digital files relating to this project are the property of Gay and Neel, Inc. The reproduction, copying, or other use of this drawing without GNI's written consent is prohibited.

**BLUE RIDGE DISPOSAL, INC.  
MATERIALS RECOVERY FACILITY  
205 SCATTERGOOD DR. NW**

COMMONWEALTH OF VIRGINIA  
**MICHAEL G. GAY**  
Lic. No. 17560  
09/27/18  
PROFESSIONAL ENGINEER

REVISIONS		
NO.	COMMENTS	DATE

PROJECT TEAM	
PIC	MICHAEL G. GAY, PE
PM	MATTHEW P. TOMLINSON, PE
DESIGN	JWM, MBL
ISSUE DATE	
09/27/2018	
GNI JOB NO.	
555.3	
SHEET TITLE	
SITE LAYOUT AND DIMENSION PLAN	
SHEET NUMBER	
C2-01	

APPROVED: Engineering \_\_\_\_\_ Date \_\_\_\_\_  
APPROVED: Planning \_\_\_\_\_ Date \_\_\_\_\_

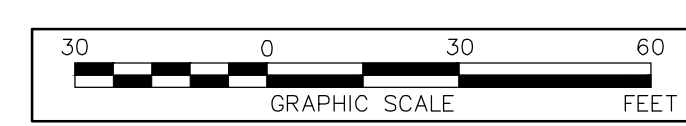

X:\Drawings\555-3\ENGINEERING\Design\Plans\555-3\_Sht\_C2\_Site\_Layout\_Plan.dwg  
SITE LAYOUT AND DIMENSION PLAN, 09/27/2018 8:51:42 AM, Mester, AutoCAD PDF (General Documentation).pc3, 1:1